

E3







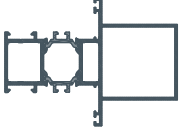
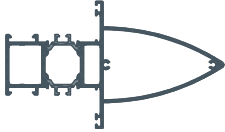

E 64 - 1.8T - E3
YALITIMLI PENCERE VE KAPI SİSTEMLERİ

E 64 - 1.8T - E3
INSULATED WINDOWS & DOORS SYSTEMS

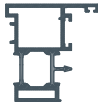
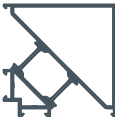

E 64

COD Code	PROFİL KESİTİ Profile View	PROFİL AÇIKLAMASI Profile Description	AGIRLIK (kg/m) Weight	Jxx cm ⁴	Jyy cm ⁴
5100		KASA PROFİLİ	1,241	22,18	3,69
5101		KASA PROFİLİ	1,581	29,04	10,36
5102		KASA PROFİLİ	1,993	39,86	26,58
5103		KANAT PROFİLİ	1,510	35,83	4,05
5104		KANAT PROFİLİ	1,848	46,43	12,31
5139		İÇE AÇILIR KAPI KANAT PRF.	2,562	44,79	82,58
5106		DIŞA AÇILIR KAPI KANAT PRF.	2,372	48,31	52,61
5107		ORTA KAYIT PROFİLİ	1,424	24,87	7,96
5108		ORTA KAYIT PROFİLİ	1,764	31,44	17,37
5109		ORTA KAYIT PROFİLİ	2,176	39,96	39,90
5110		ORTA KAYIT PROFİLİ	1,837	33,34	17,70

COD Code	PROFİL KESİTİ Profile View	PROFİL AÇIKLAMASI Profile Description	AGIRLIK (kg/m) Weight	Jxx cm ⁴	Jyy cm ⁴
5111		TAKV.ORTA KAYIT PROFİLİ	2,478	101,22	29,33
5112		TAKV.ORTA KAYIT PROFİLİ	2,680	149,56	26,77
5113		ETEK PROFİLİ	2,563	85,90	50,78
5114		ÇİFT KANAT ADAPTÖR PROF.	1,484	24,21	8,36
5115		PİVOT ADAPTÖR PROFİLİ	1,546	27,52	10,66
5116		KÖŞE DÖNÜŞ PROFİLİ	2,045	45,84	40,77
5117		TİJ PROFİLİ	0,105	---	---
5572		TİJ PROFİLİ (BOYALI PROFİLLER İÇİN)	0,100	---	---
5118		CAM ÇİTASI PROFİLİ	0,249	---	---
5119		CAM ÇİTASI PROFİLİ	0,251	---	---
5120		CAM ÇİTASI PROFİLİ	0,254	---	---

COD Code	PROFİL KESİTİ Profile View	PROFİL AÇIKLAMASI Profile Description	AGIRLIK (kg/m) Weight	Jxx cm ⁴	Jyy cm ⁴
5121		CAM ÇİTASI PROFİLİ	0,259	---	---
5122		CAM ÇİTASI PROFİLİ	0,267	---	---
5123		CAM ÇİTASI PROFİLİ	0,274	---	---
5124		CAM ÇİTASI PROFİLİ	0,281	---	---
5125		CAM ÇİTASI PROFİLİ	0,292	---	---
5126		CAM ÇİTASI PROFİLİ	0,308	---	---
5535		CAM ÇİTASI PROFİLİ	0,305	---	---
5536		CAM ÇİTASI PROFİLİ	0,312	---	---
5537		CAM ÇİTASI PROFİLİ	0,318	---	---
5538		CAM ÇİTASI PROFİLİ	0,325	---	---
5539		CAM ÇİTASI PROFİLİ	0,331	---	---



COD Code	PROFİL KESİTİ Profile View	PROFİL AÇIKLAMASI Profile Description	AGIRLIK (kg/m) Weight	Jxx cm ⁴	Jyy cm ⁴
5127		KÖŞE TAKOZ PROFİLİ	3,484	---	---
5128		KÖŞE TAKOZ PROFİLİ	3,652	---	---
5129		KÖŞE TAKOZ PROFİLİ	4,618	---	---
5569		" U " BAĞ. PROFİLİ	0,555	---	---
5570		" U " BAĞ. PROFİLİ	0,393	---	---
5571		" U " BAĞ. PROFİLİ	0,772	---	---
4542		KÖŞE TAKOZ PROFİLİ	5,381	---	---
5137		İSPANYOLET PENCERE KANADI	2,069	54,42	17,66
5138		İSPANYOLET KAPI KANADI	2,637	44,29	82,91
5133		DIŞA AÇILIR KAPIA ADPTÖRÜ	1,212	18,55	5,18
5134		KÖŞE DÖNÜŞ PROFİLİ	1,348	15,15	17,31



COD Code	PROFİL KESİTİ Profile View	PROFİL AÇIKLAMASI Profile Description	AGIRLIK (kg/m) Weight	Jxx cm ⁴	Jyy cm ⁴
5135		ADAPTÖR PROFİLİ	0,414	----	----
5136		ADAPTÖR PROFİLİ	0,291	----	----
5337		ADAPTÖR PROFİLİ	0,151	----	----



E 64

E3

PROFİLLER *PROFILES*

E 64 - 1.8T - E3 YALITIMLI SERİ
E 64 - 1.8T - E3 INSULATION SERIES

COD Code	AGIRLIK (kg/m) Weight	Jxx cm ⁴	Jyy cm ⁴	L m
5100	1,241	22,18	3,69	6
5101	1,581	29,04	10,36	6

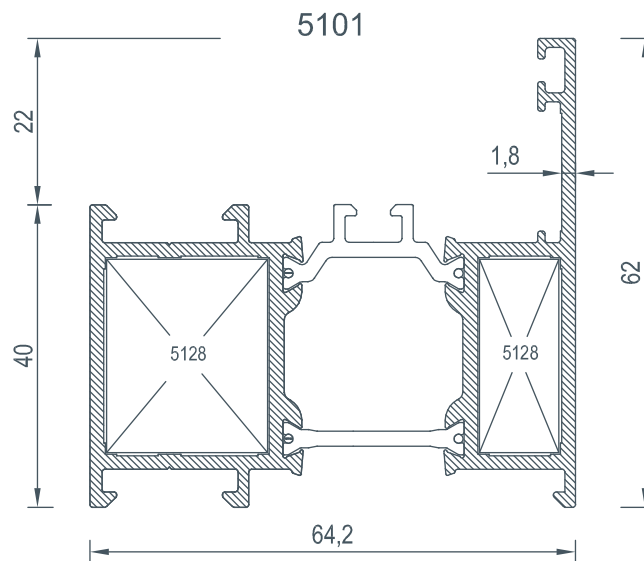
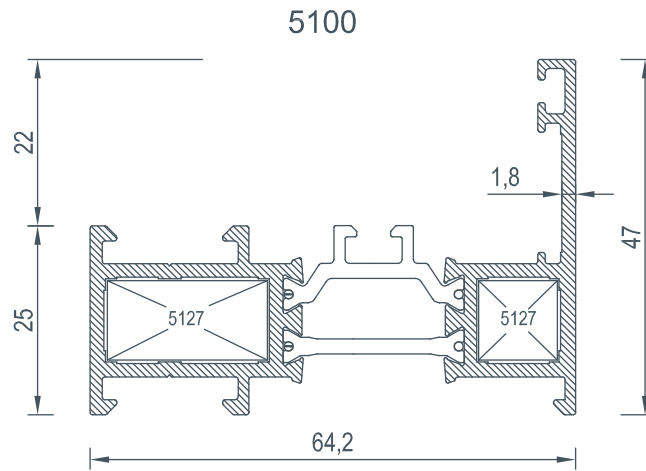

COD Code	AGIRLIK (kg/m) Weight	Jxx cm ⁴	Jyy cm ⁴	L m ← →
5102	1,993	39,86	26,58	6

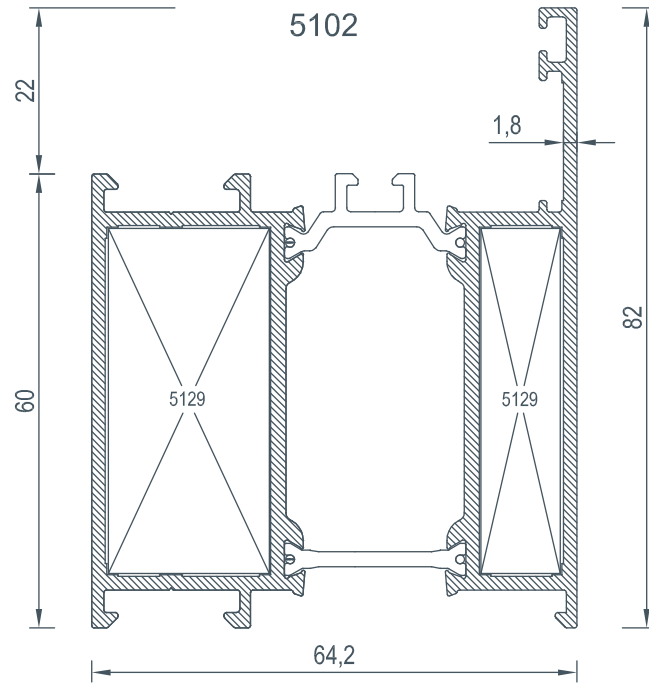

COD Code	AGIRLIK (kg/m) Weight	Jxx cm ⁴	Jyy cm ⁴	L m
5103	1,510	35,83	4,05	6
5104	1,848	46,43	12,31	6

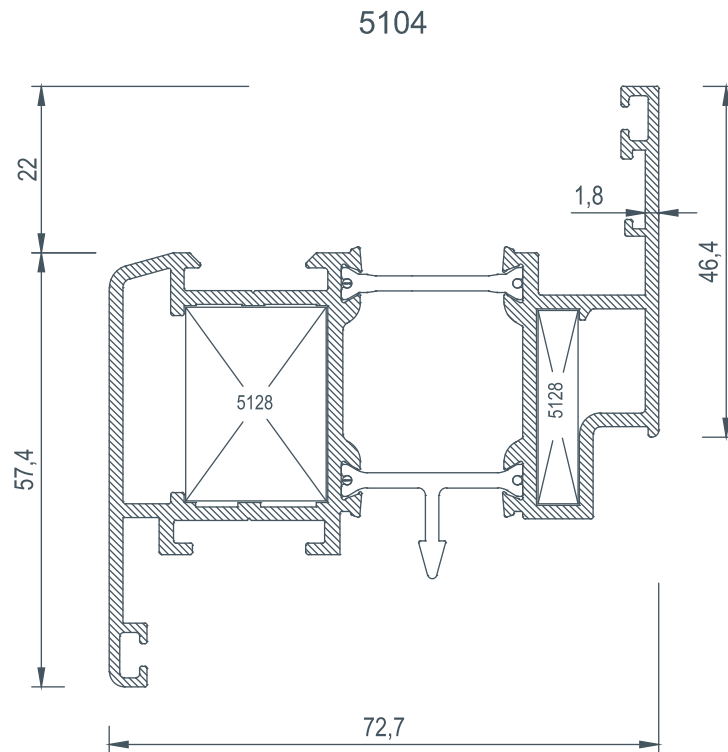
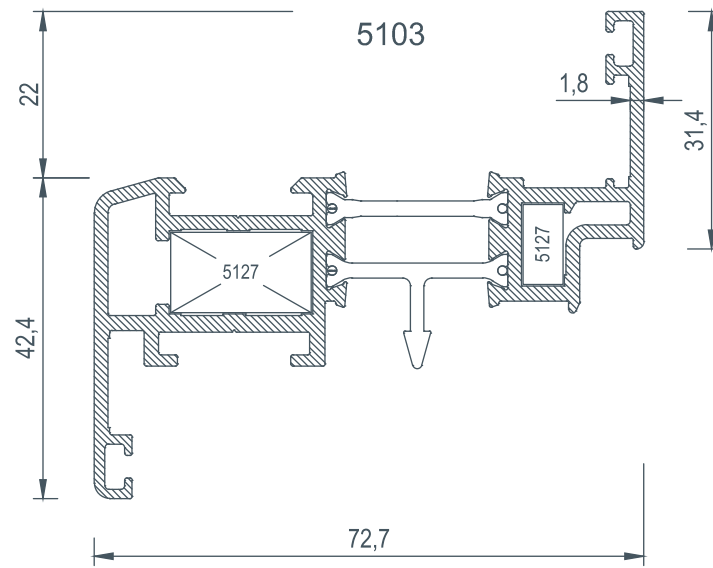



COD Code	AGIRLIK (kg/m) Weight	Jxx cm ⁴	Jyy cm ⁴	L m
5137	2,069	54,42	17,66	6
5138	2,637	44,29	82,91	6

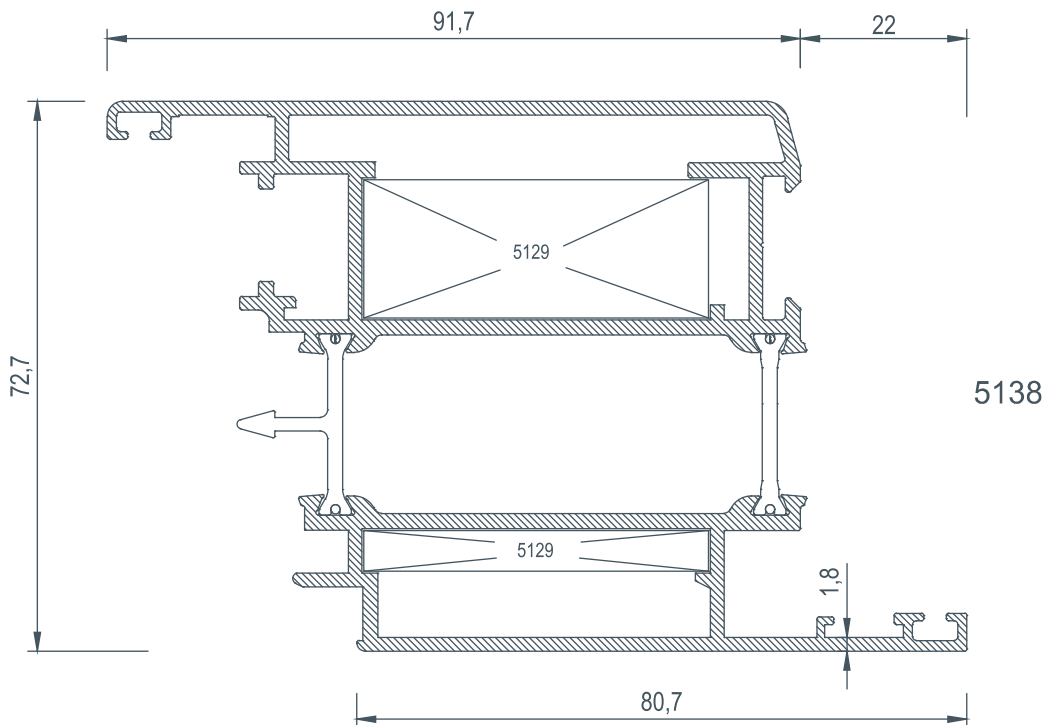
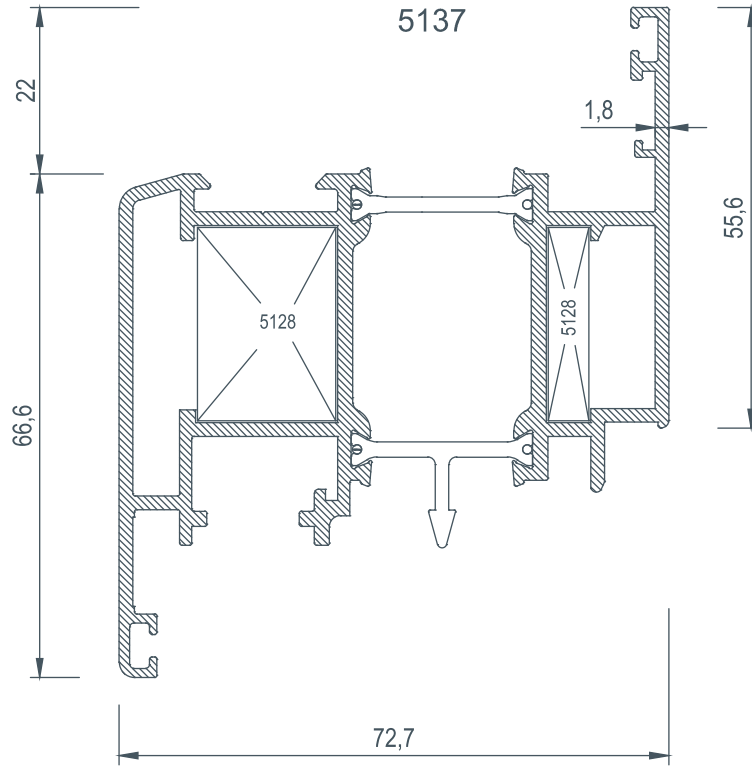

COD Code	AGIRLIK (kg/m) Weight	Jxx cm4	Jyy cm4	L m
5139	2,562	44,79	82,58	6
5106	2,372	48,31	52,61	6

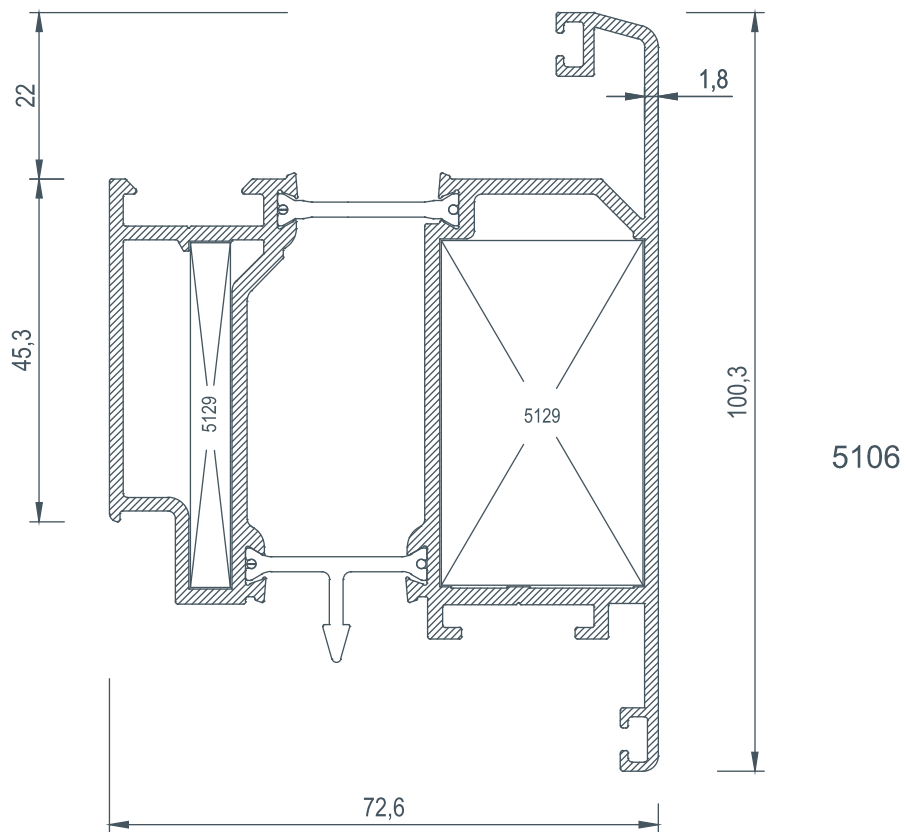
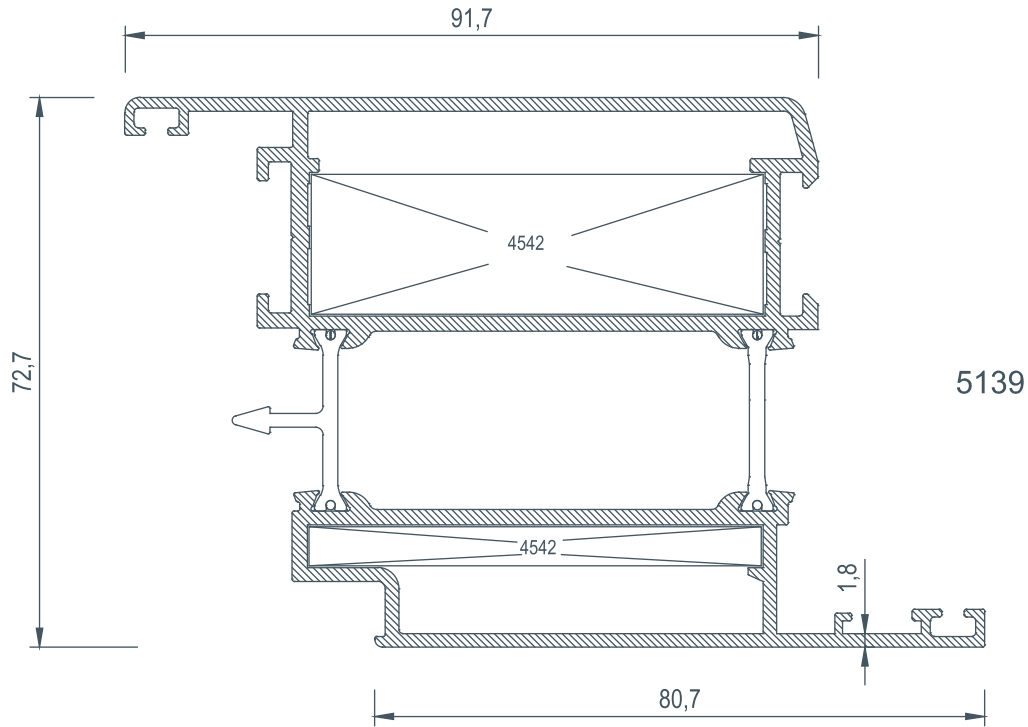



COD Code	AGIRLIK (kg/m) Weight	Jxx cm4	Jyy cm4	L m ← →
5107	1,424	24,87	7,96	6
5108	1,764	31,44	17,37	6
5109	2,176	39,96	39,90	6
5110	1,837	33,34	17,70	6

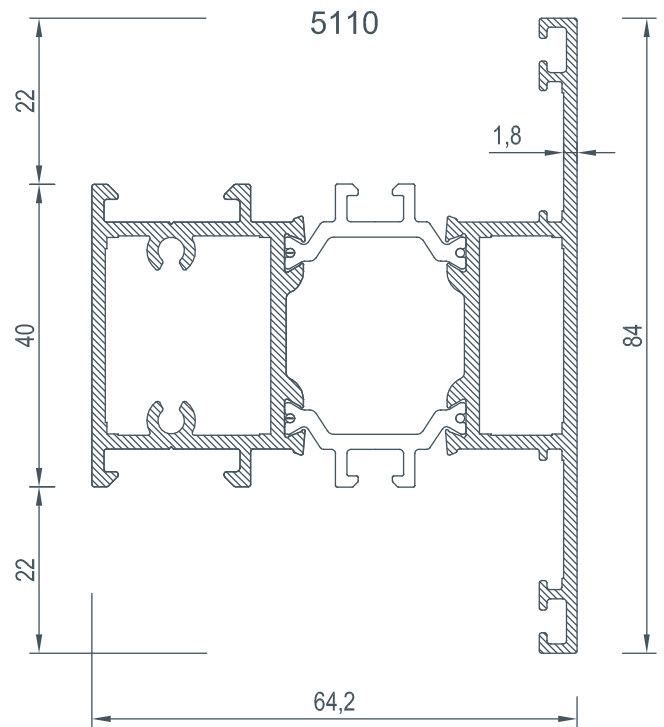
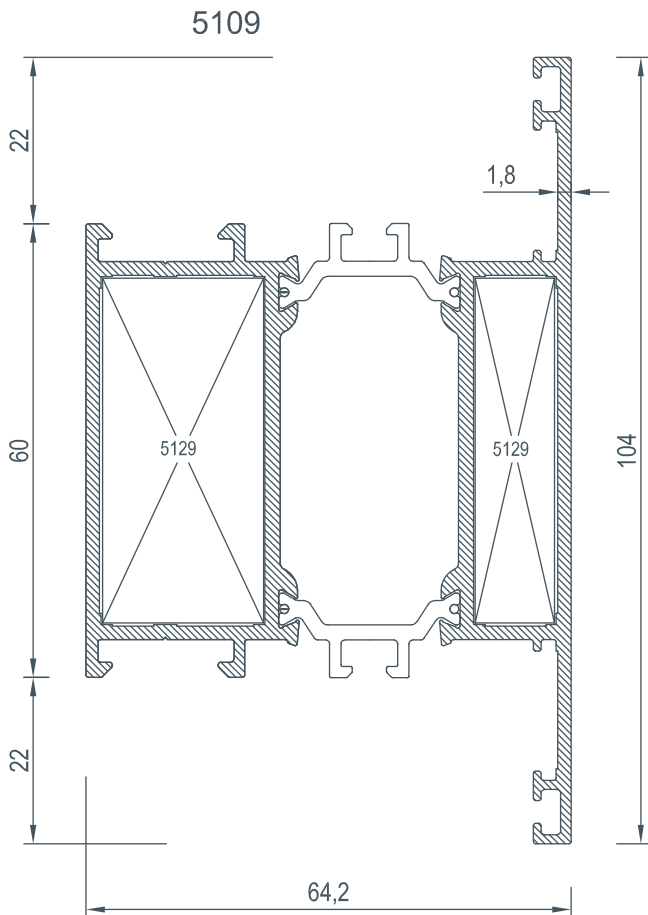
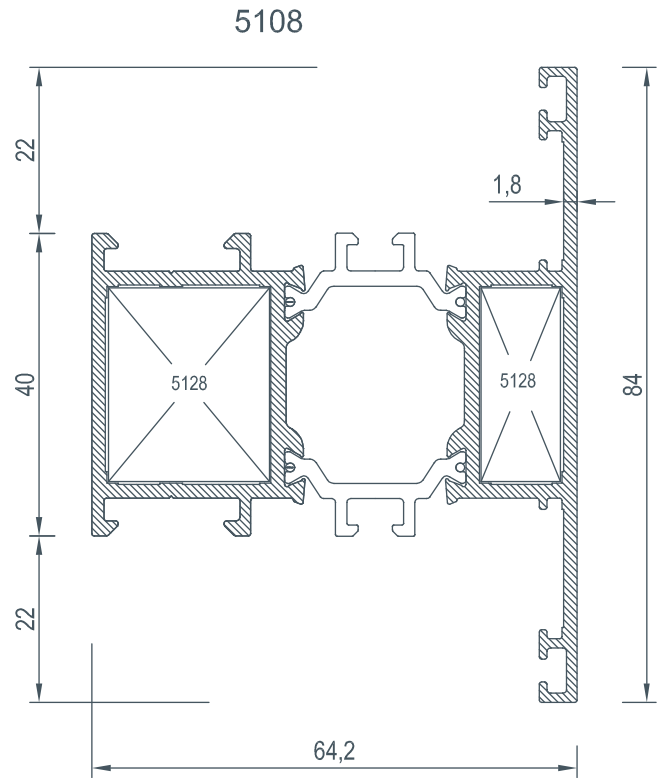
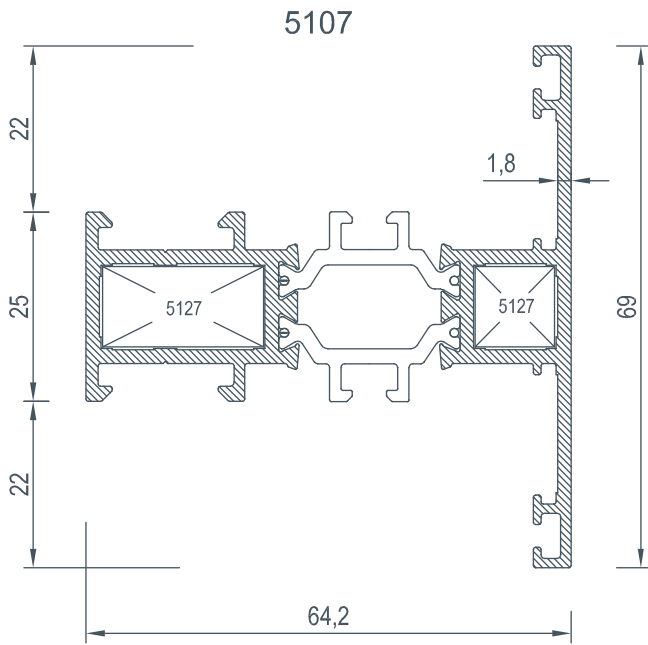

COD Code	AGIRLIK (kg/m) Weight	Jxx cm ⁴	Jyy cm ⁴	L m
5111	2,478	101,22	29,33	6
5112	2,680	149,56	26,77	6

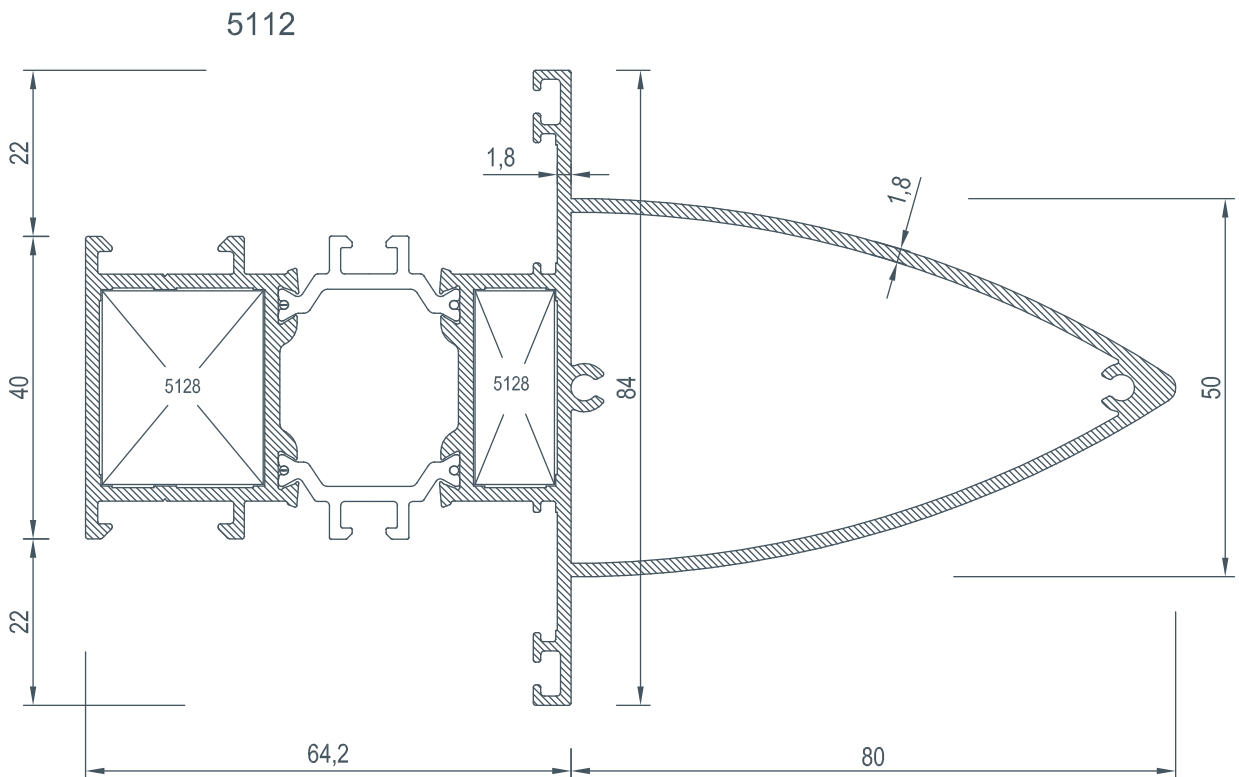
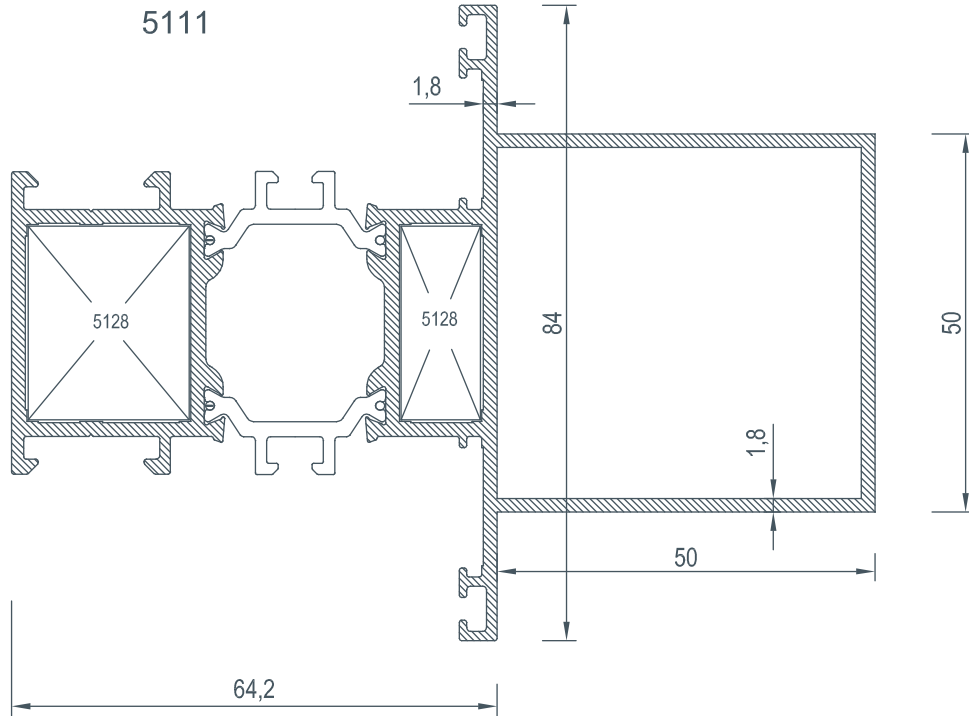



COD Code	AGIRLIK (kg/m) Weight	Jxx cm ⁴	Jyy cm ⁴	L m
5113	2,563	85,90	50,78	6

5113

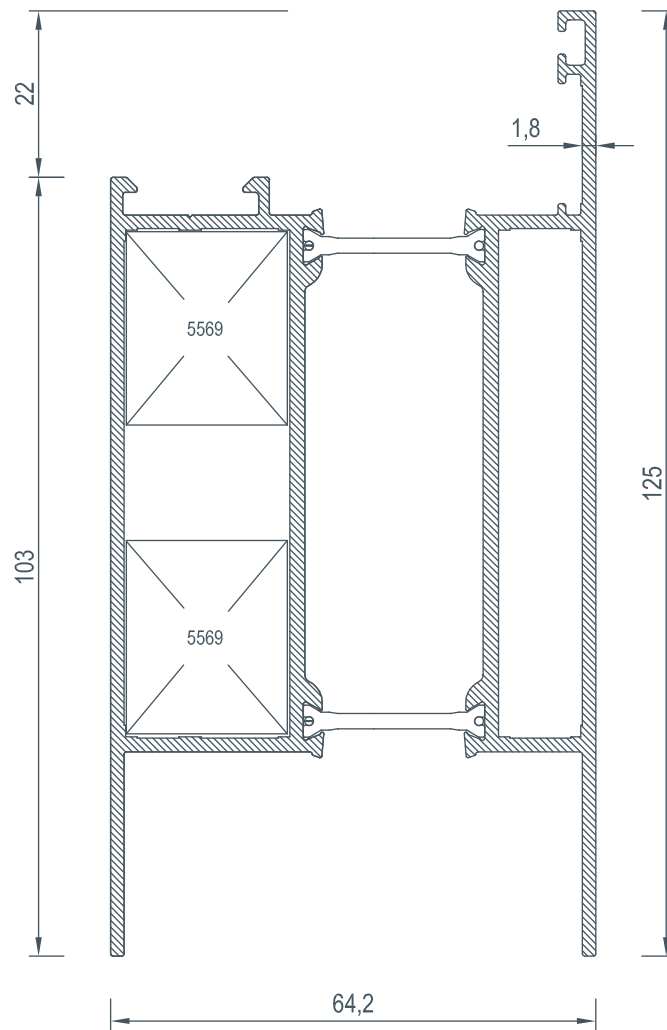

COD Code	AGIRLIK (kg/m) Weight	Jxx cm ⁴	Jyy cm ⁴	L m ← →
5114	1,472	24,21	8,36	6
5115	1,546	27,52	10,66	6
5133	1,212	18,55	5,18	6

5114

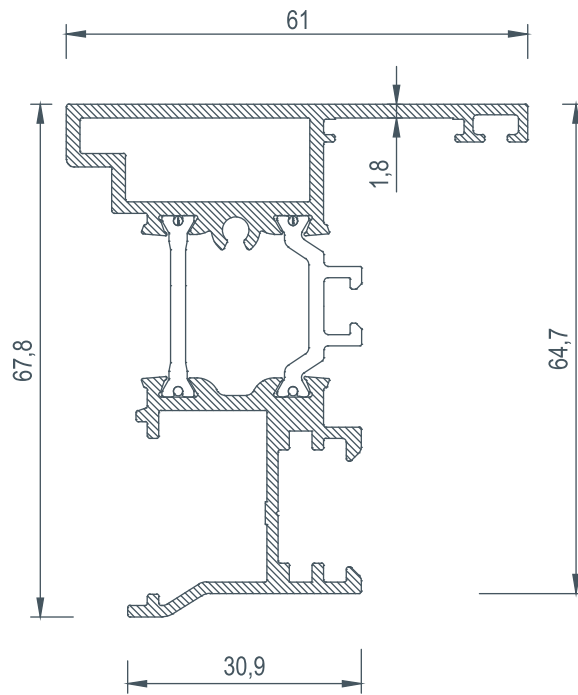

5115

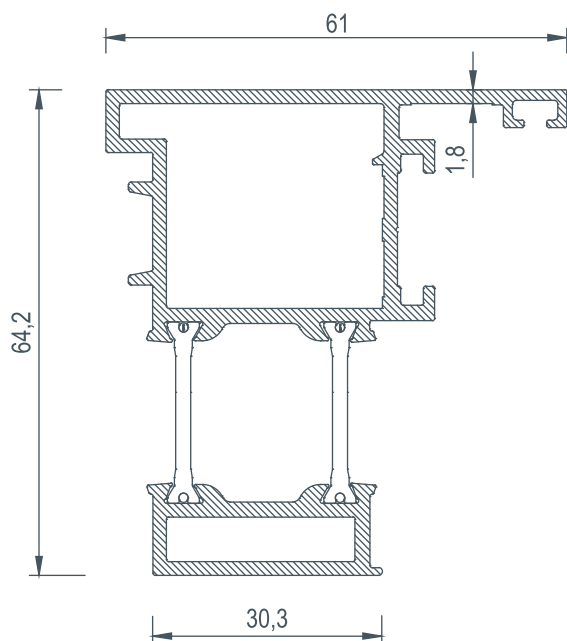

5133

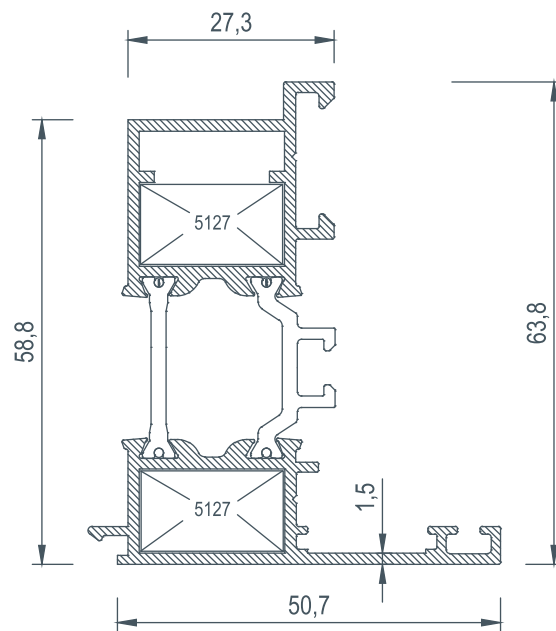



COD Code	AGIRLIK (kg/m) Weight	Jxx cm ⁴	Jyy cm ⁴	L m
5116	2,045	45,84	40,77	6
5117	0,103	---	---	6
5134	1,348	15,15	17,31	6
5135	0,414	---	---	6
5136	0,291	---	---	6
5337	0,151	---	---	6
5572	0,100	---	---	6

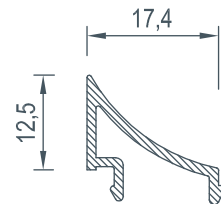
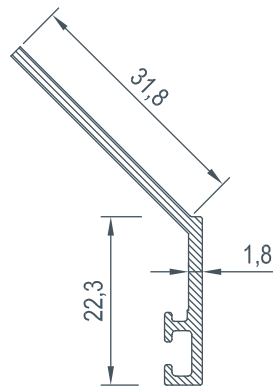
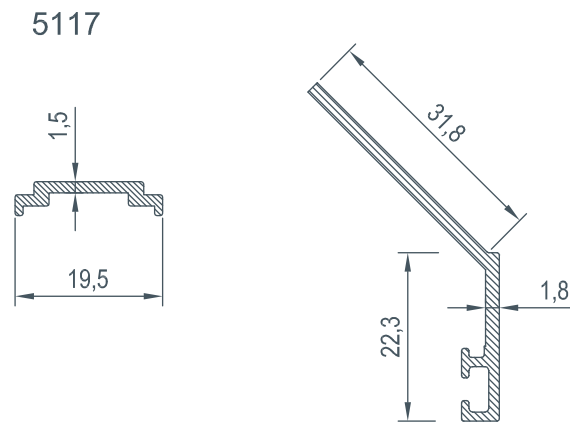
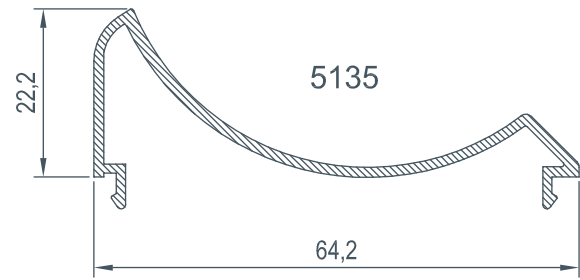
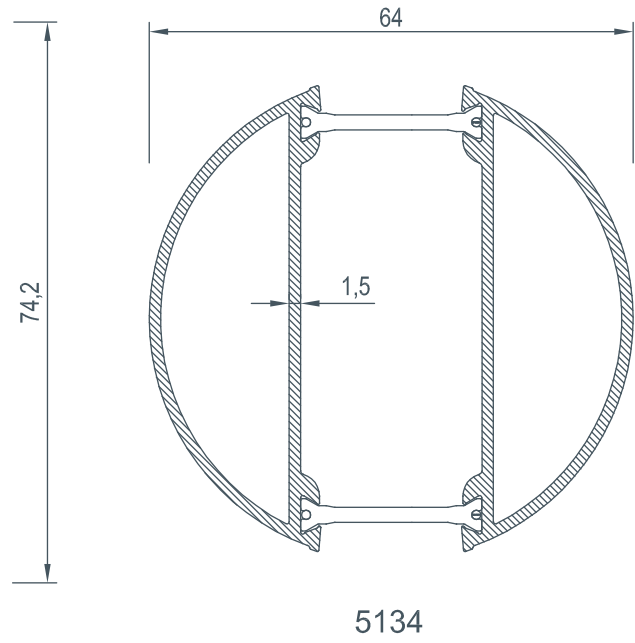
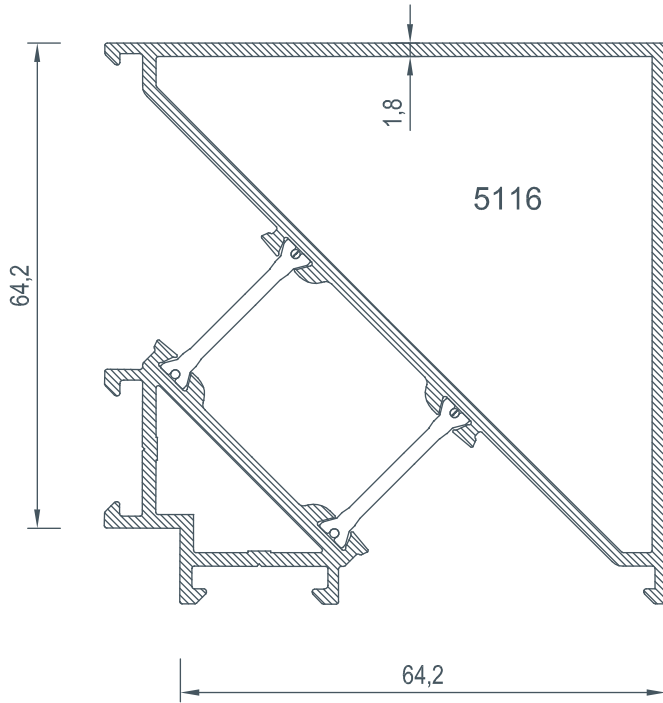



COD Code	AGIRLIK (kg/m) Weight	Jxx cm4	Jyy cm4	L m ← →
5118	0,249	-----	-----	6
5119	0,251	-----	-----	6
5120	0,254	-----	-----	6
5121	0,259	-----	-----	6
5122	0,267	-----	-----	6
5123	0,274	-----	-----	6
5124	0,281	-----	-----	6
5125	0,292	-----	-----	6
5126	0,308	-----	-----	6
5535	0,305	-----	-----	6

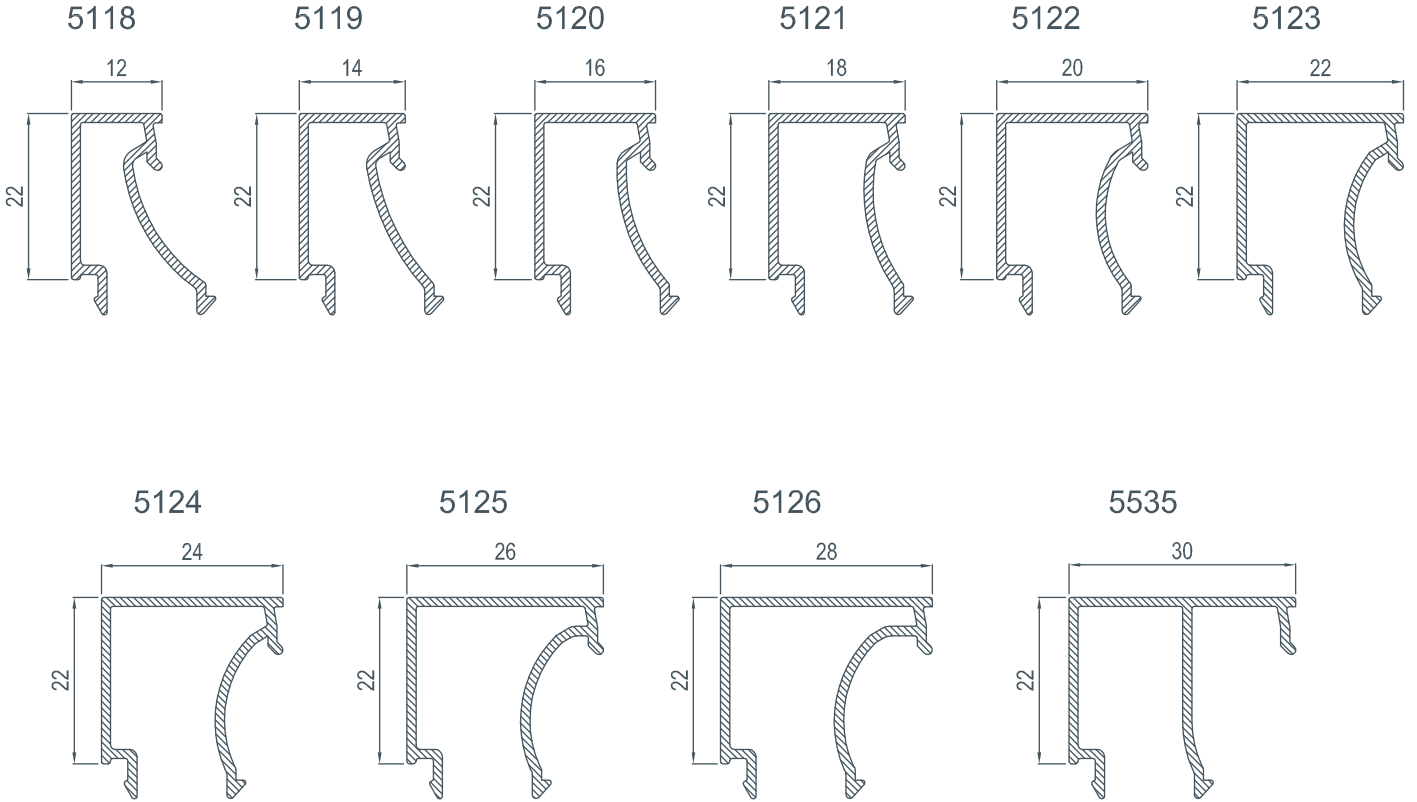

CAM ÇITASI Glazing Bead	İÇ CAM FİTİLİ Glazing Gasket (in)	CAM KALINLIĞI Glas Thickness	DIŞ CAM FİTİLİ Glazing Gasket (out)
5118	E-01-027	40 mm	E-01-028
5119	E-01-027	38 mm	E-01-028
5120	E-01-027	36 mm	E-01-028
5121	E-01-027	34 mm	E-01-028
5122	E-01-027	32 mm	E-01-028
5123	E-01-027	30 mm	E-01-028
5124	E-01-027	28 mm	E-01-028
5125	E-01-027	26 mm	E-01-028
5126	E-01-027	24 mm	E-01-028
5535	E-01-027	22 mm	E-01-028



COD Code	AGIRLIK (kg/m) Weight	Jxx cm ⁴	Jyy cm ⁴	L m
5536	0,312	-----	-----	6
5537	0,318	-----	-----	6
5538	0,325	-----	-----	6
5539	0,331	-----	-----	6

5536

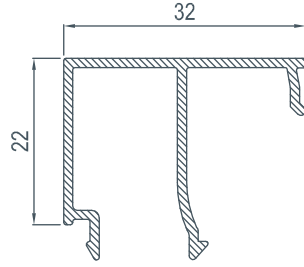

5537

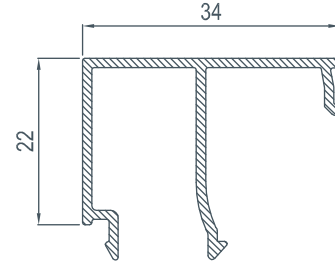

5538

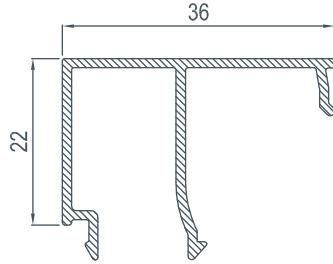

5539

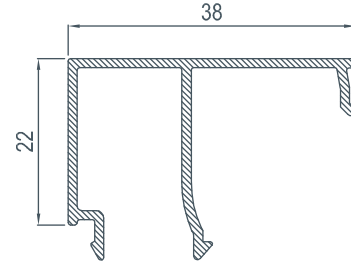

CAM ÇİTASI Glazing Bead	İÇ CAM FİTİLİ Glazing Gasket (in)	CAM KALINLIĞI Glas Thickness	DIŞ CAM FİTİLİ Glazing Gasket (out)
5536	E-01-027	20 mm	E-01-028
5537	E-01-027	18 mm	E-01-028
5538	E-01-027	16 mm	E-01-028
5539	E-01-027	14 mm	E-01-028



COD Code	AGIRLIK (kg/m) Weight	Jxx cm4	Jyy cm4	L m
5127	3,484	---	---	6

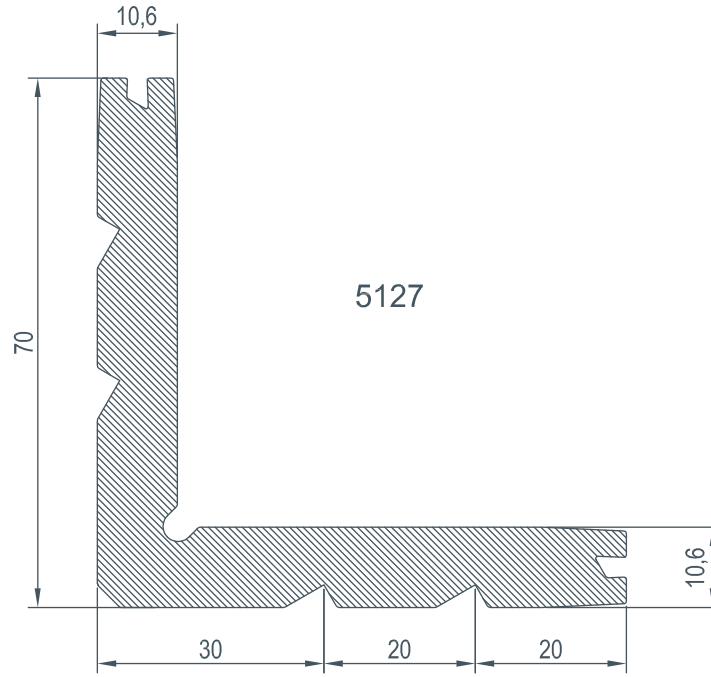

KÖŞE TAKOZLARI / Corner Cleats

Nr	 L m	AKS. KODU Acs. Code	KESİM ÖLÇÜSÜ Cutting Size
5100	5127	5127-21,3	21,3 mm
	5127	5127-10,5	10,5 mm
5103	5127	5127-18,6	18,6 mm
	5127	5127- 5,3	5,3 mm
5107	5127	5127-21,3	21,3 mm
	5127	5127-10,5	10,5 mm
5133	5127	5127-18,77	18,77 mm
	5127	5127-18,77	18,77 mm



COD Code	AGIRLIK (kg/m) Weight	Jxx cm4	Jyy cm4	L m
5128	3,652	---	---	6

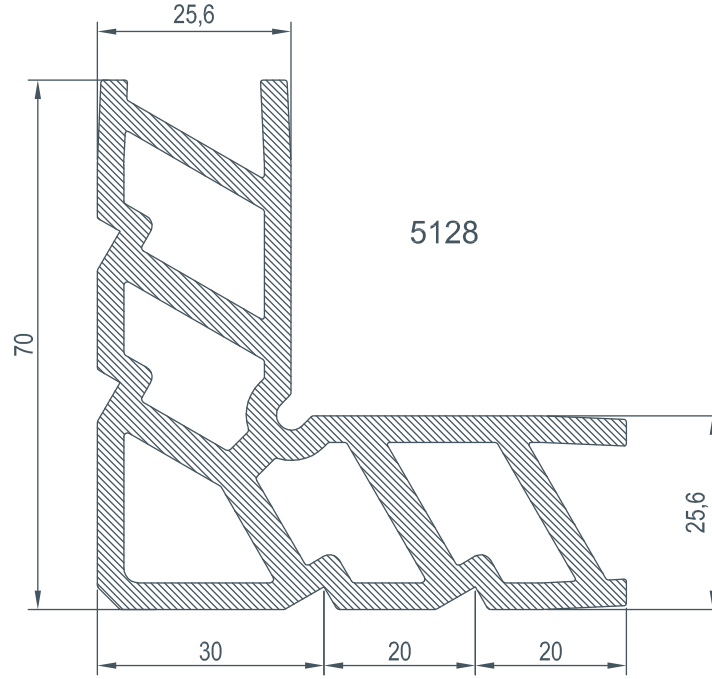

KÖŞE TAKOZLARI / Corner Cleats

Nr	 L m	AKS. KODU Acs. Code	KESİM ÖLÇÜSÜ Cutting Size
5101	5128	5128-21,3	21,3 mm
	5128	5128-10,5	10,5 mm
5104	5128	5128-18,6	18,6 mm
	5128	5128-5,3	5,3 mm
5108	5128	5128-21,3	21,3 mm
	5128	5128-10,5	10,5 mm
5111	5128	5128-21,3	21,3 mm
	5128	5128-10,5	10,5 mm
5112	5128	5128-21,3	21,3 mm
	5128	5128-10,5	10,5 mm
5136	5128	5128-18,3	18,3 mm
	5128	5128-5,4	5,4 mm



COD Code	AGIRLIK (kg/m) Weight	Jxx cm4	Jyy cm4	L m
5129	4,618	---	---	6

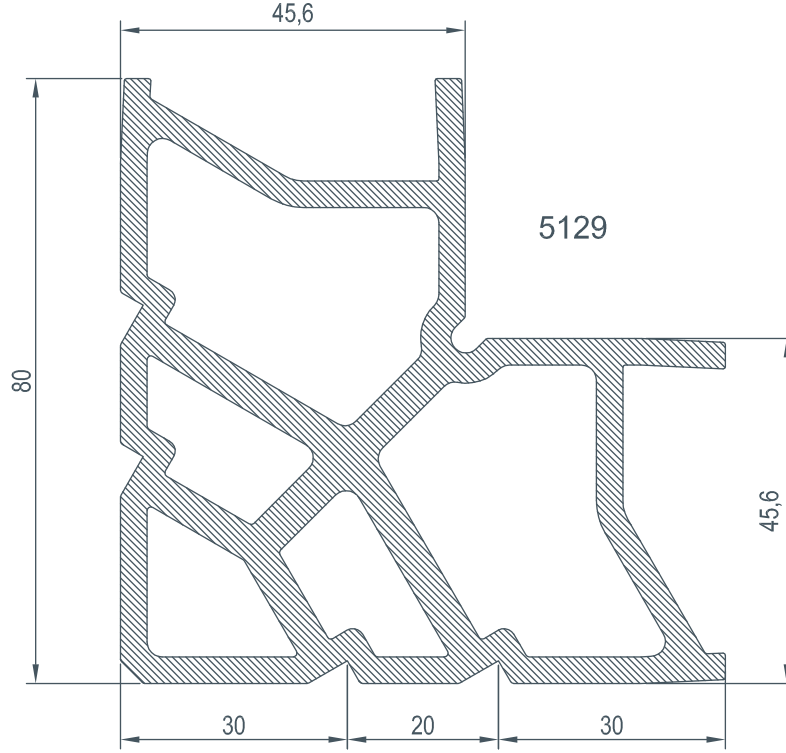



KÖŞE TAKOZLARI / Corner Cleats

Nr	 L m	AKS. KODU Acs. Code	KESİM ÖLÇÜSÜ Cutting Size
5102	5129	5129-21,3	21,3 mm
	5129	5129-10,5	10,5 mm
5106	5129	5129-26,7	26,7 mm
	5129	5129-5,3	5,3 mm
5109	5129	5129-21,3	21,3 mm
	5129	5129-10,5	10,5 mm
5137	5129	5129-18,3	18,3 mm
	5129	5129-5,4	5,4 mm

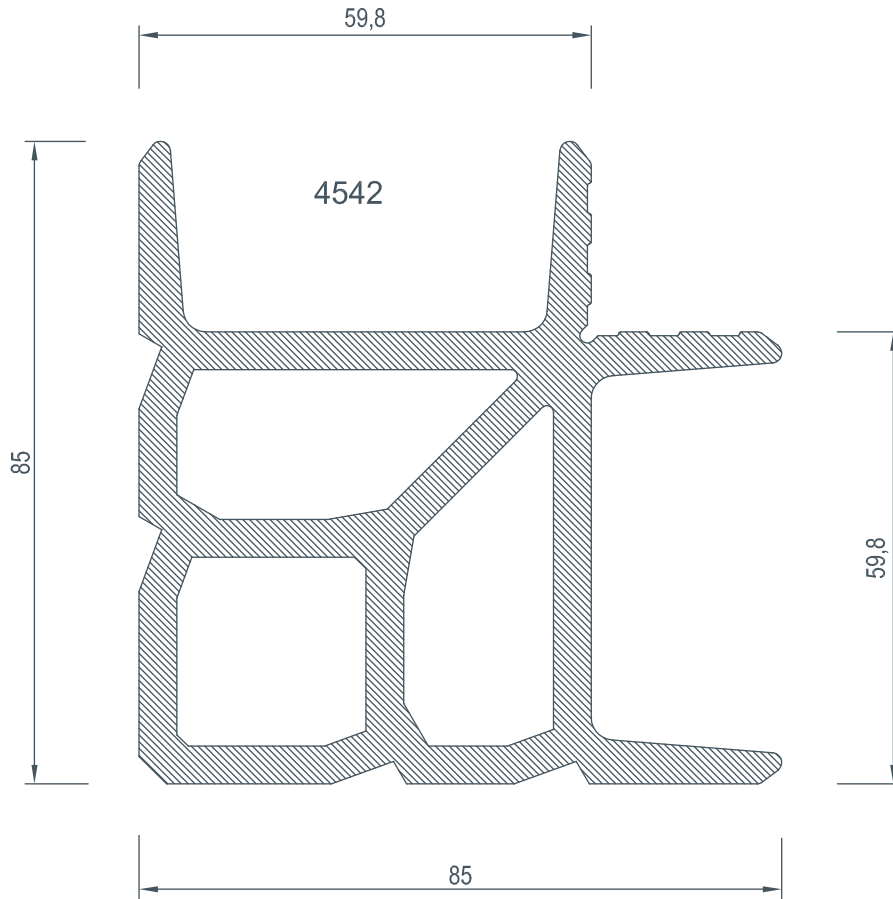

COD Code	AGIRLIK (kg/m) Weight	Jxx cm ⁴	Jyy cm ⁴	L m
4542	5,381	---	---	6

**KÖŞE TAKOZLARI / Corner Cleats**

Nr		AKS. KODU Ac. Code	KESİM ÖLÇÜSÜ Cutting Size
5139	4542	4542-18,6	18,6 mm
	4542	4542-5,3	5,3 mm



COD Code	AGIRLIK (kg/m) Weight	Jxx cm ⁴	Jyy cm ⁴	L m
5569	0,555	---	---	6
5570	0,393	---	---	6
5571	0,772	---	---	6

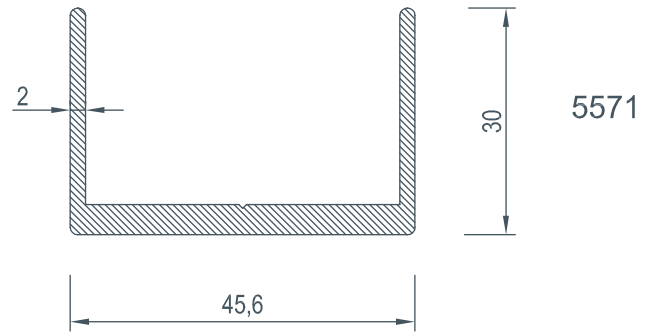
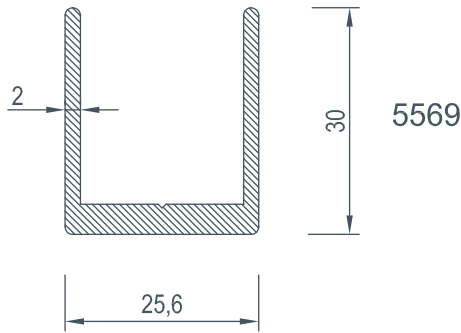
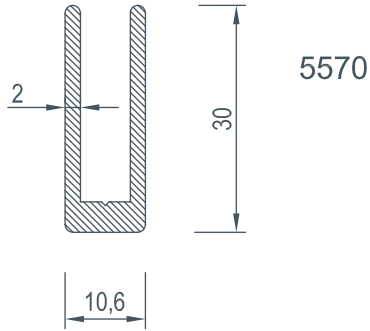

ORTA KAYIT BAĞLANTI / Mullion Connection Piece

Nr	 L m	AKS. KODU Acs. Code	KESİM ÖLÇÜSÜ Cutting Size
5107	5570	5570-21,3	21,3 mm
5108	5569	5569-21,3	21,3 mm
5109	5571	5571-21,3	21,3 mm
5110	---	---	---
5111	5569	5569-45,6	21,3 mm
5112	5569	5569-45,6	21,3 mm
5113	5569	5569-45,6	21,3 mm



E 64

E3

DETAYLAR

DETAILS

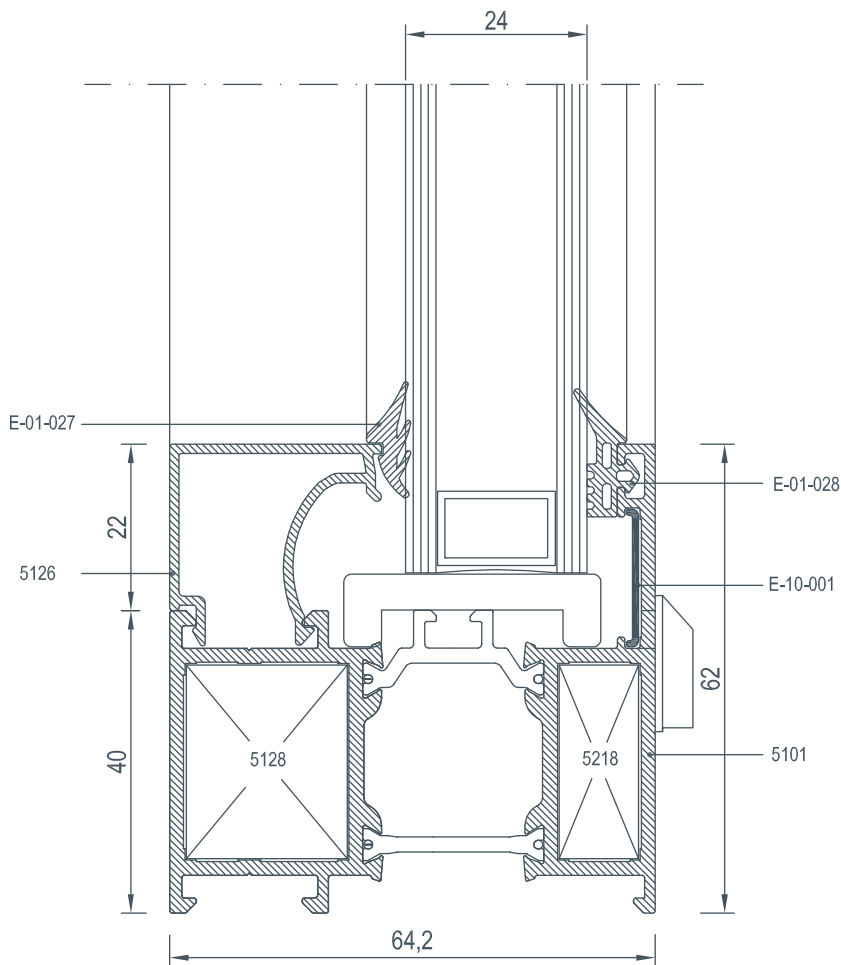
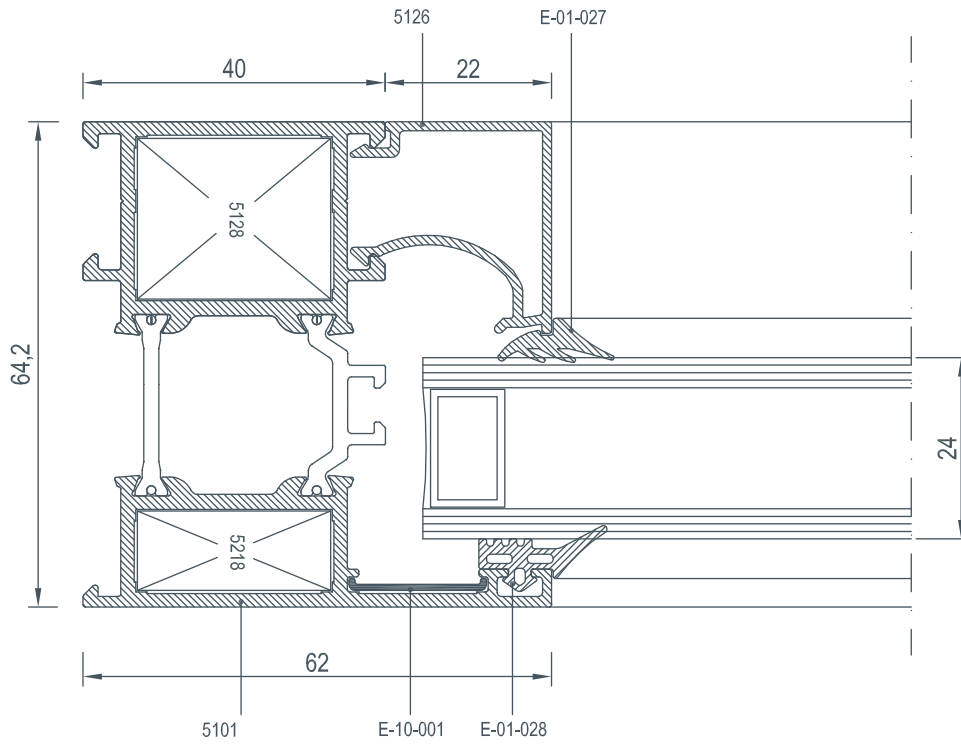

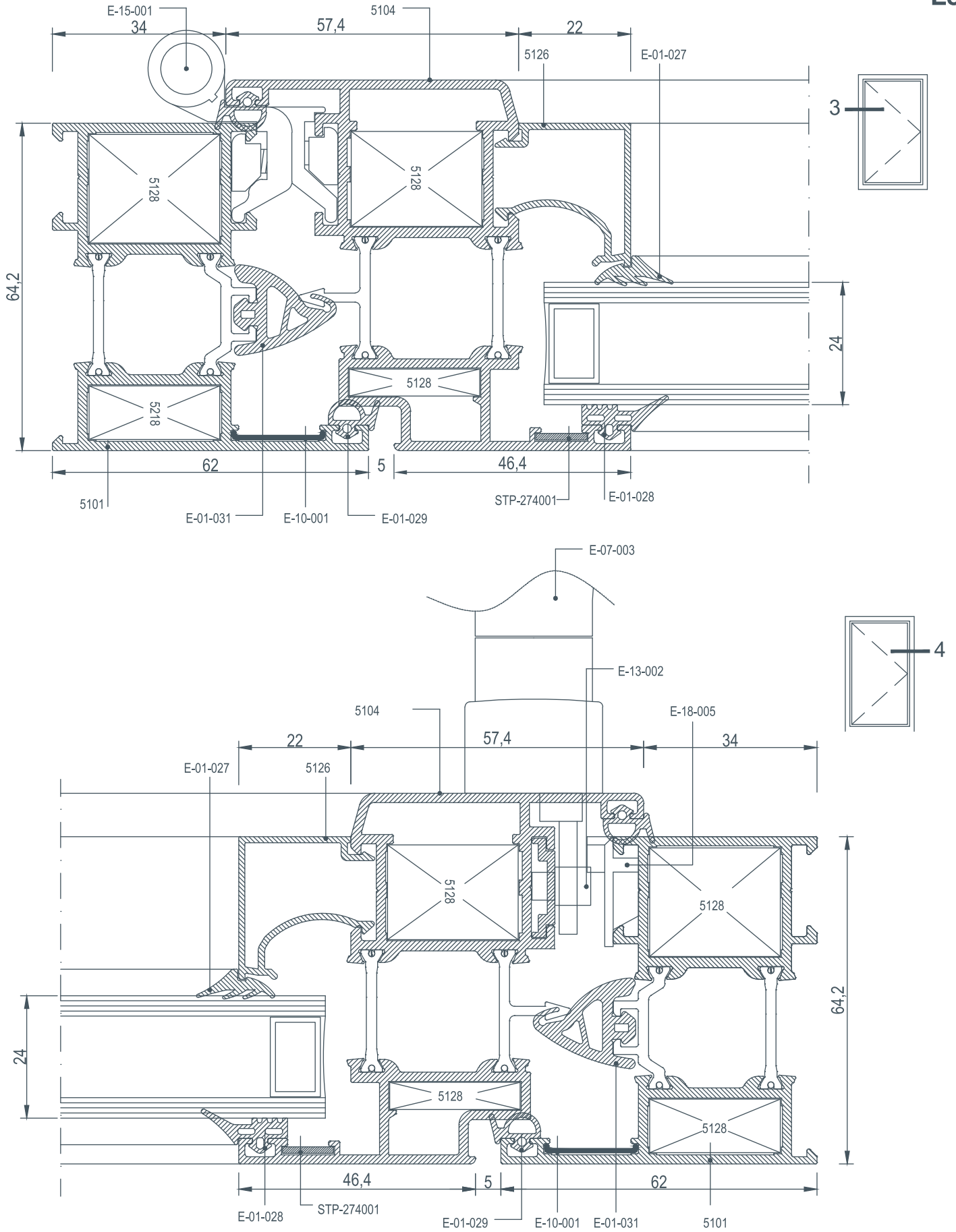

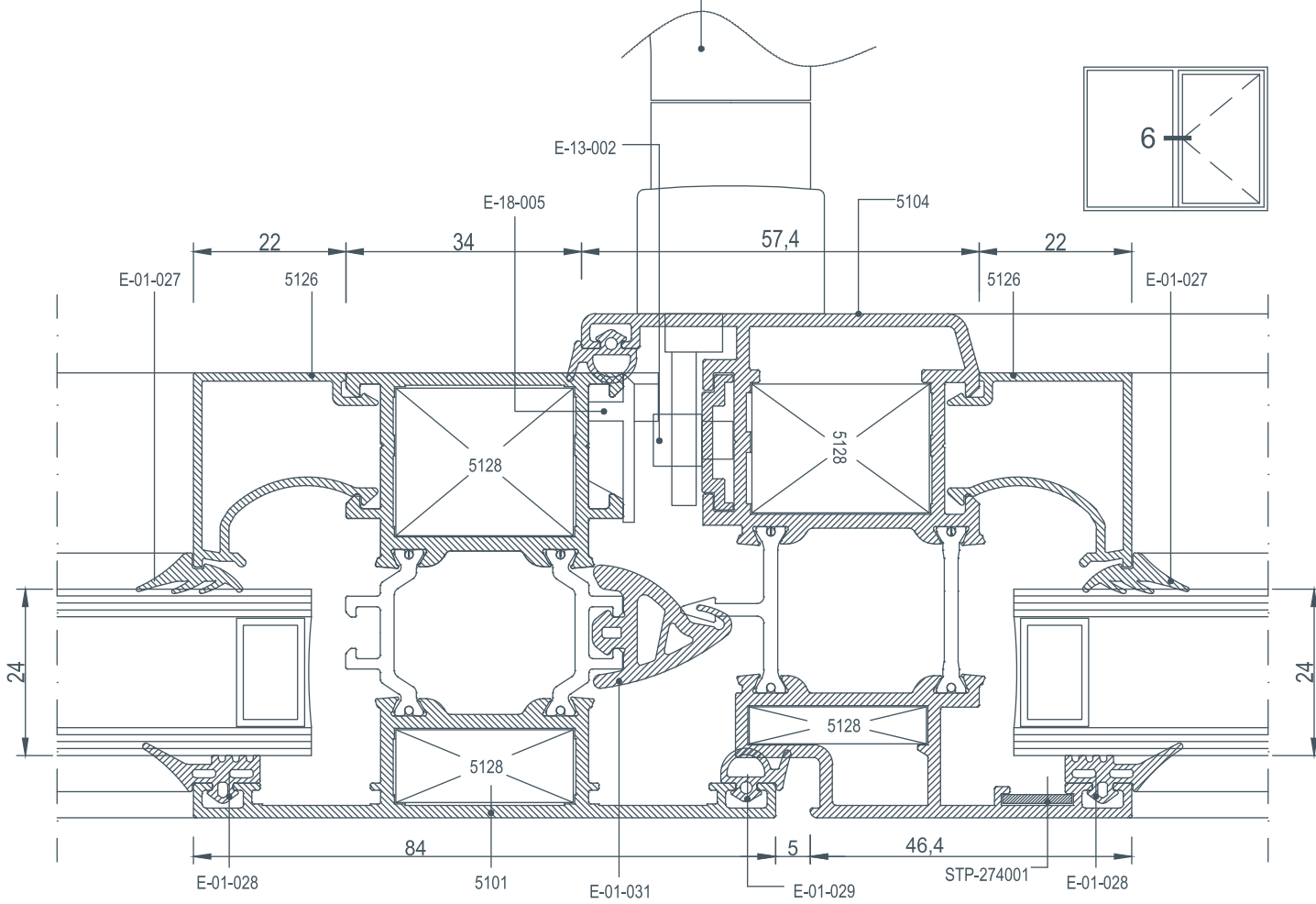
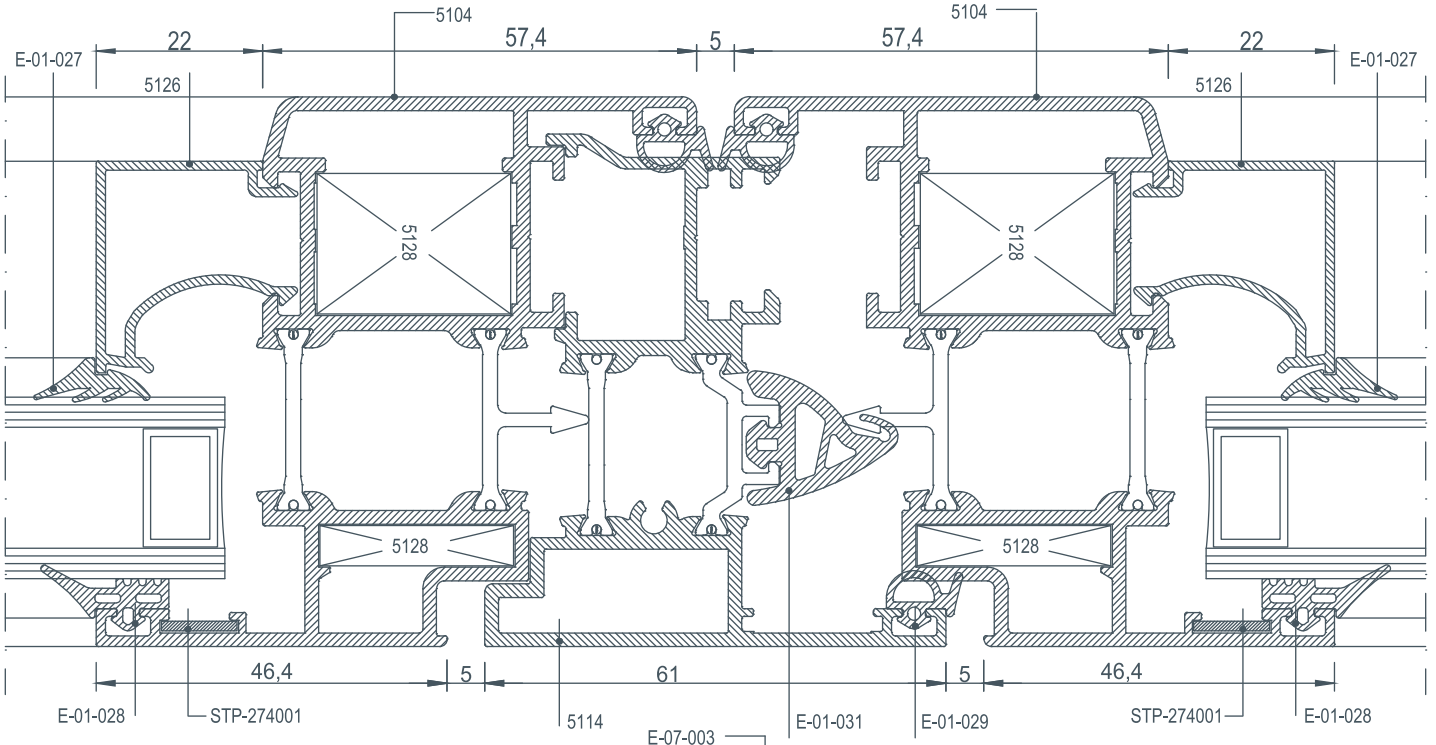
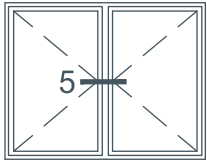

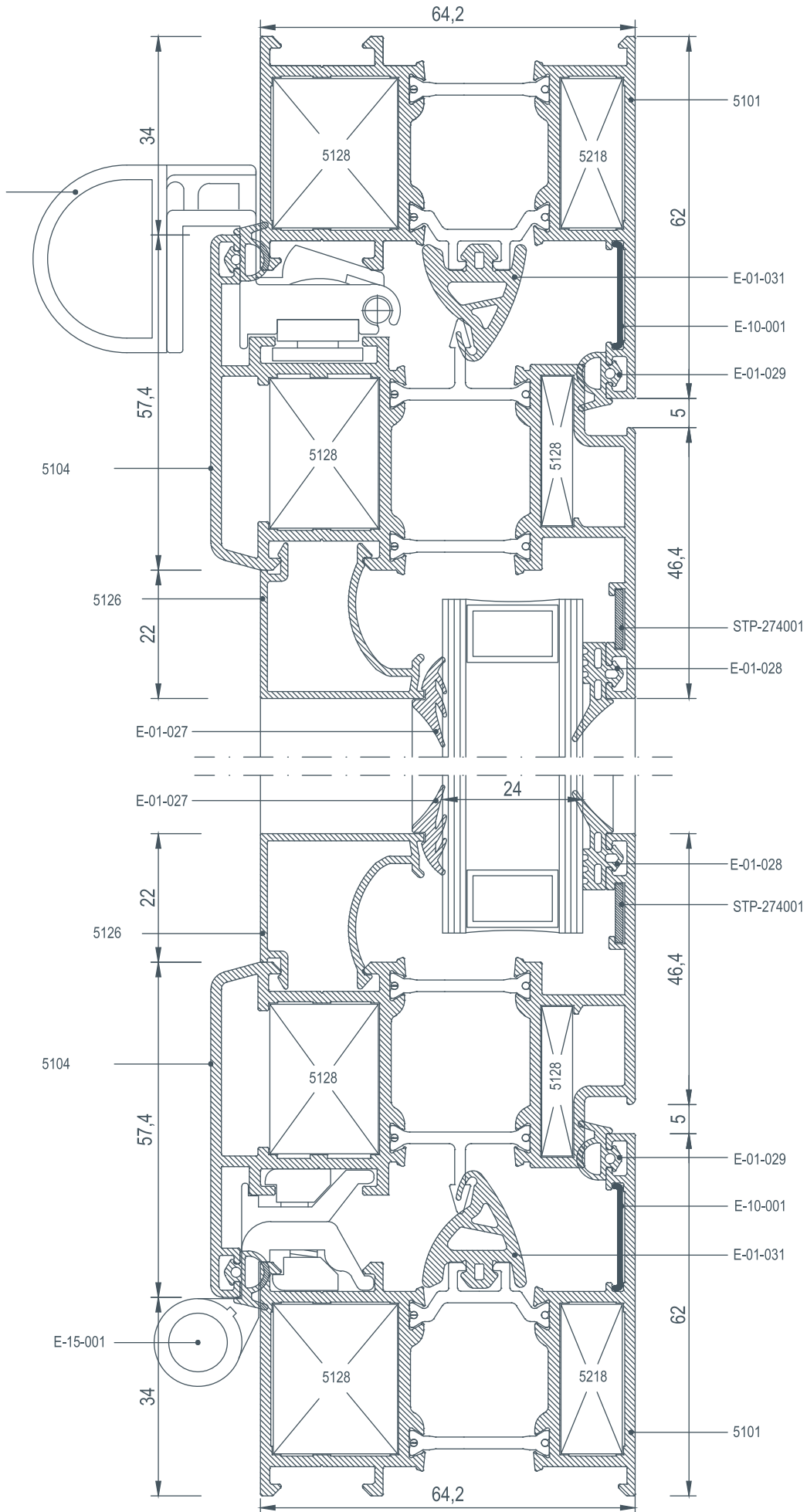

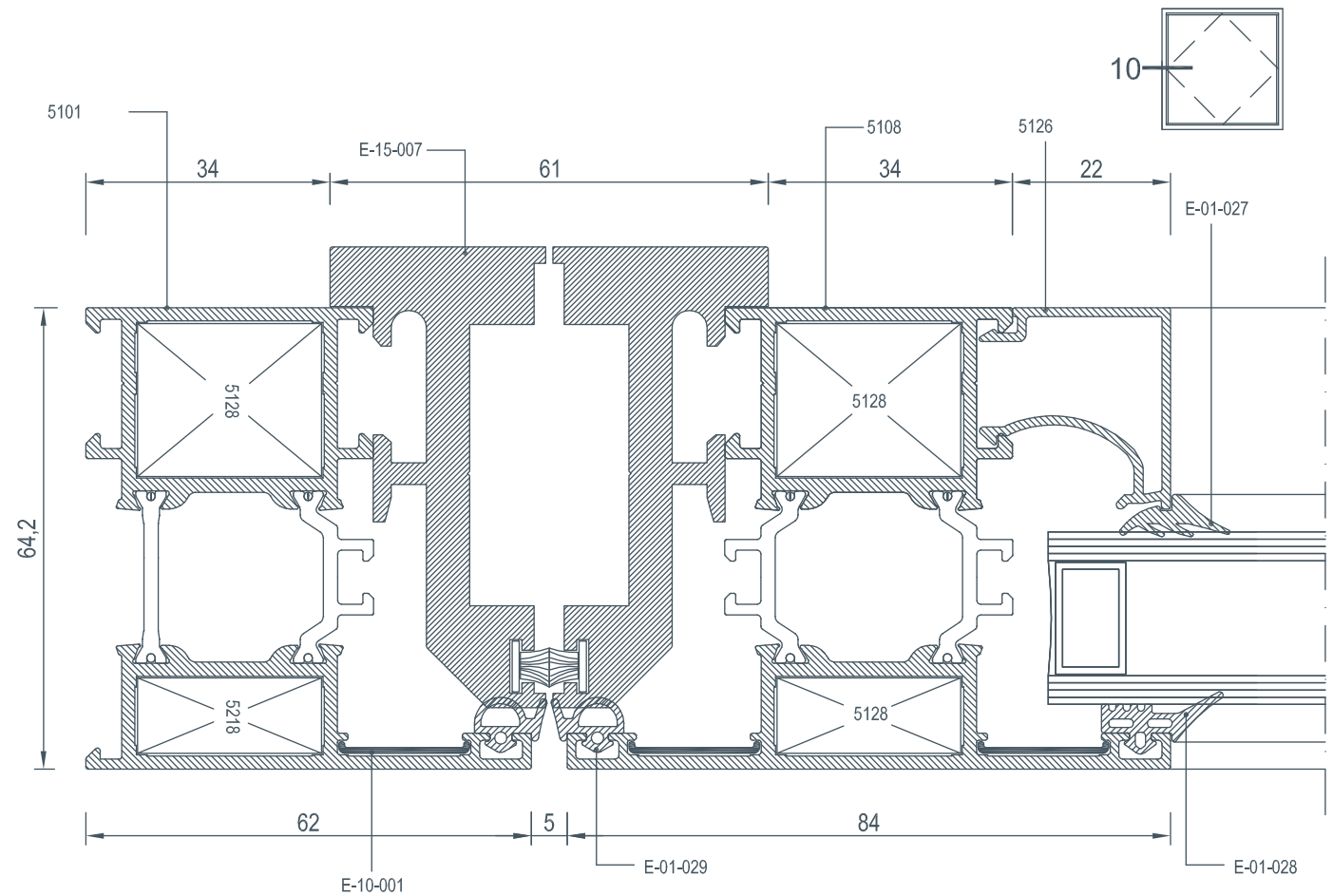
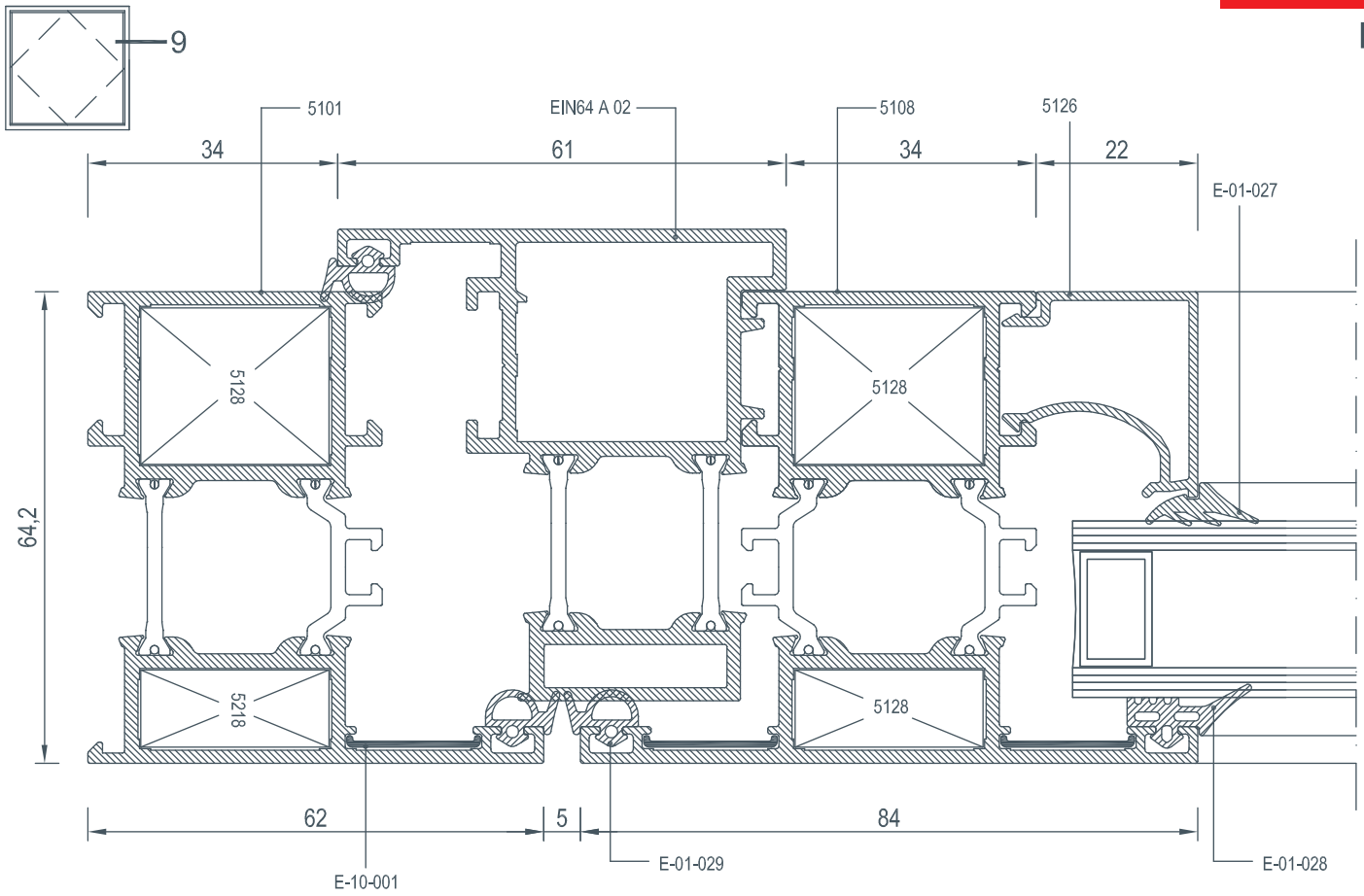

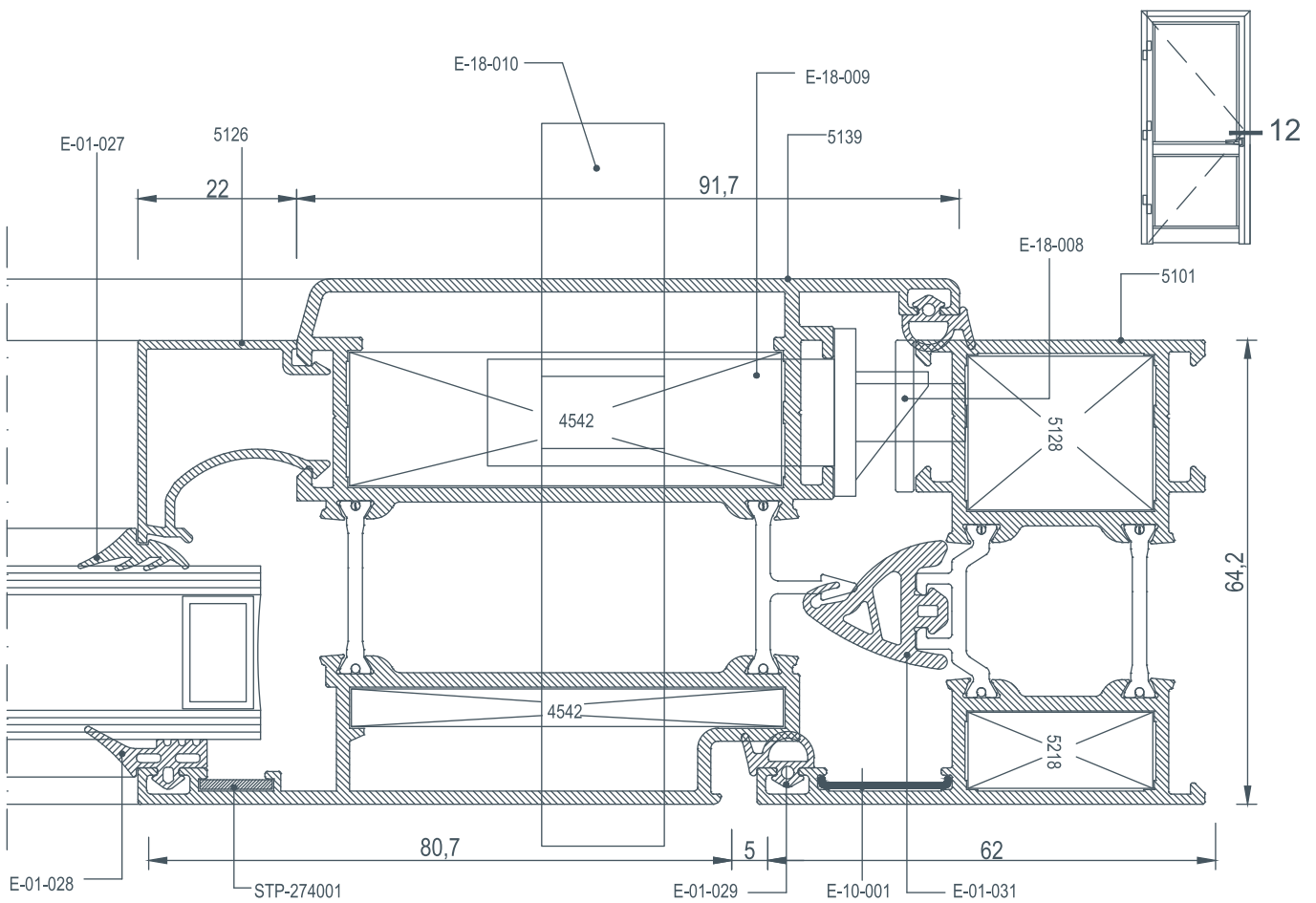
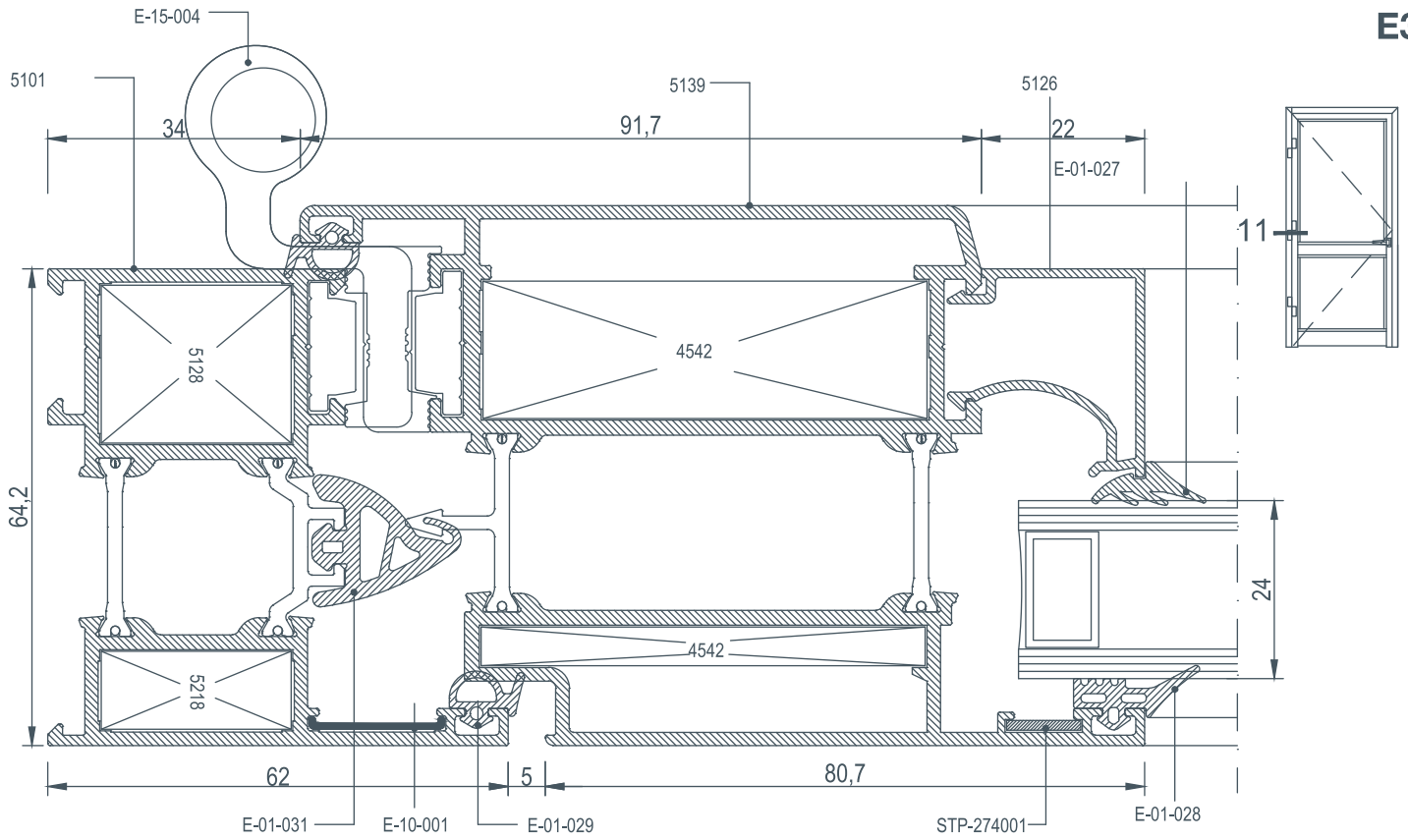

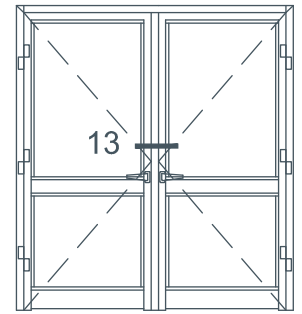
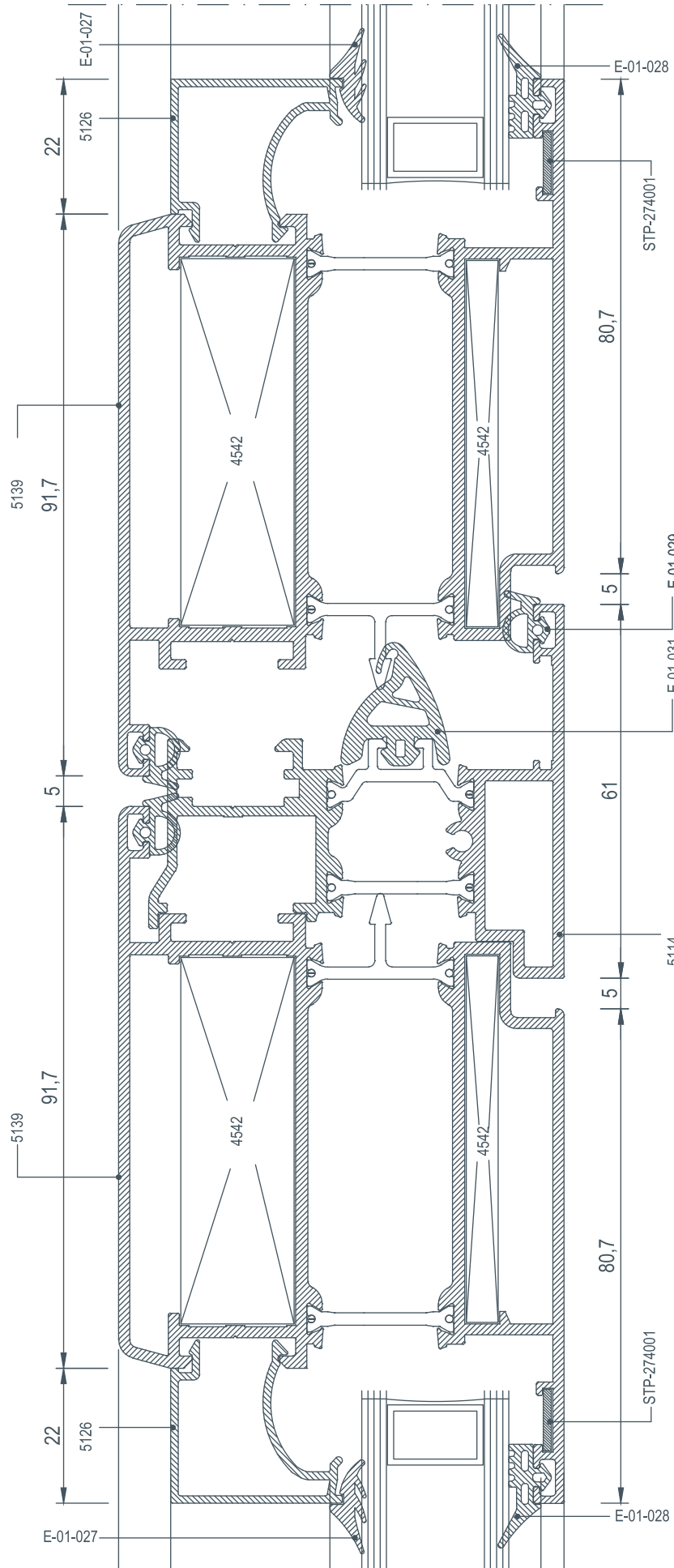

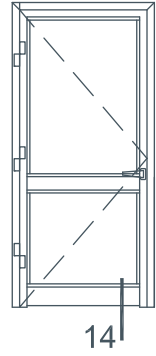
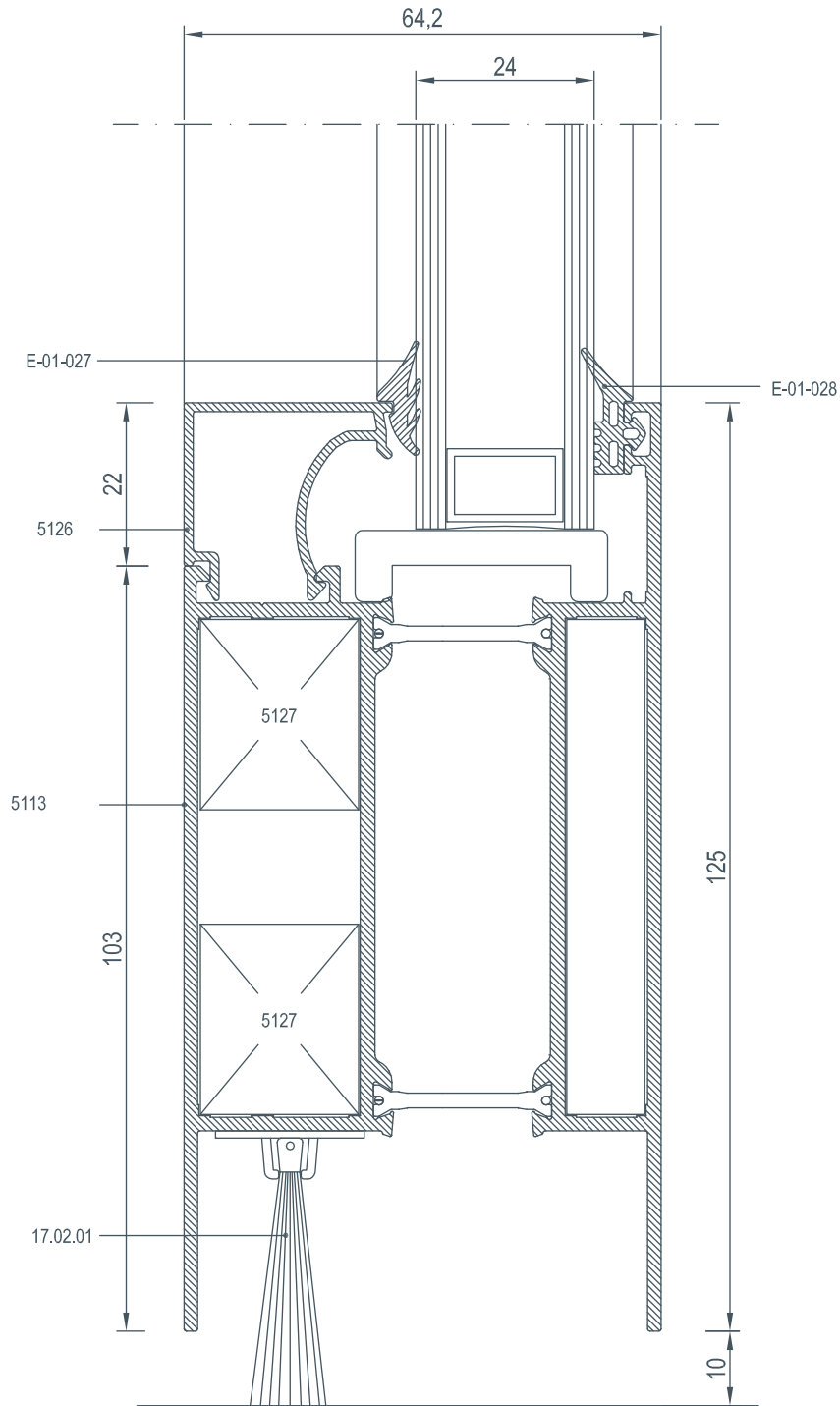

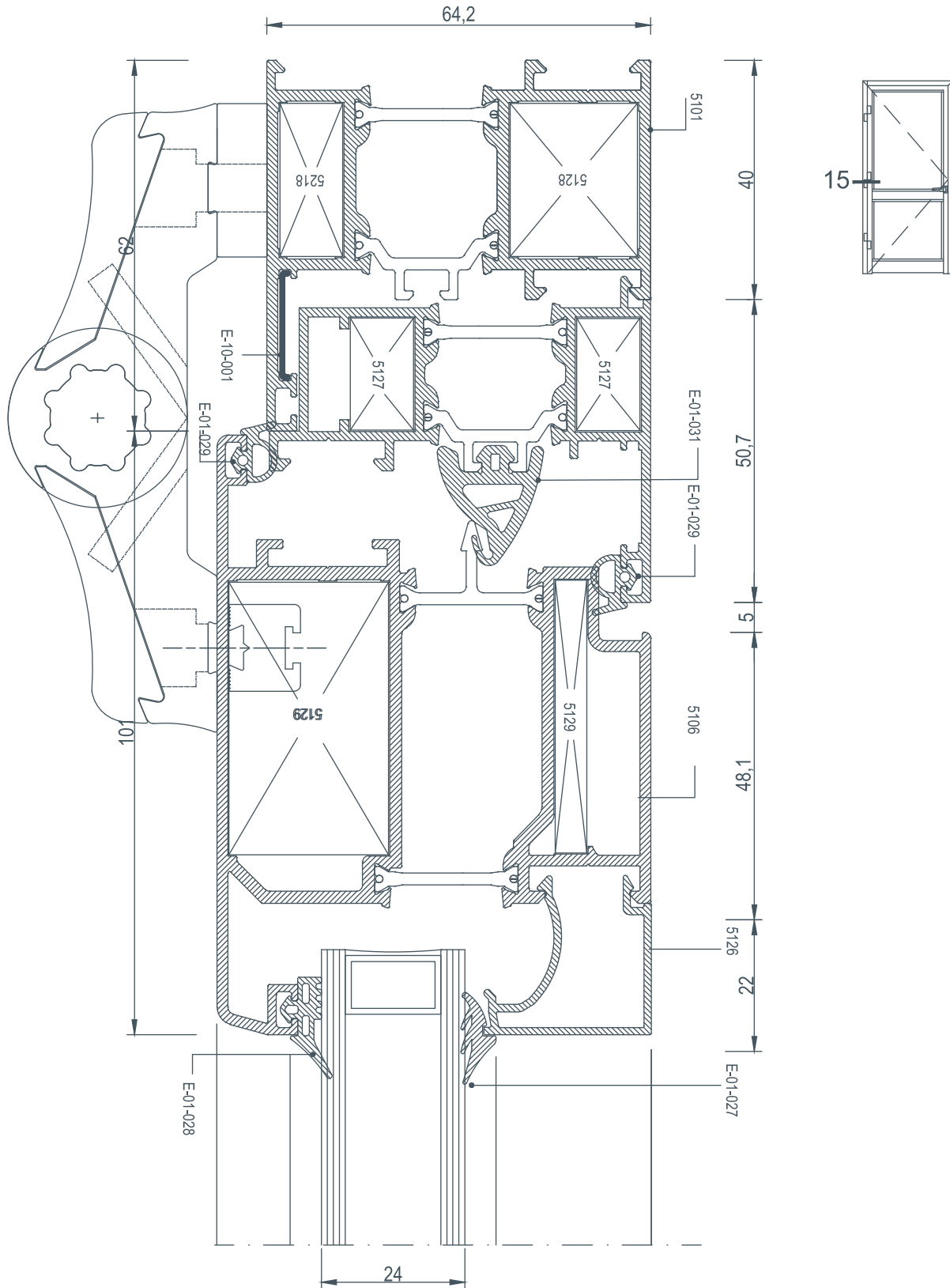

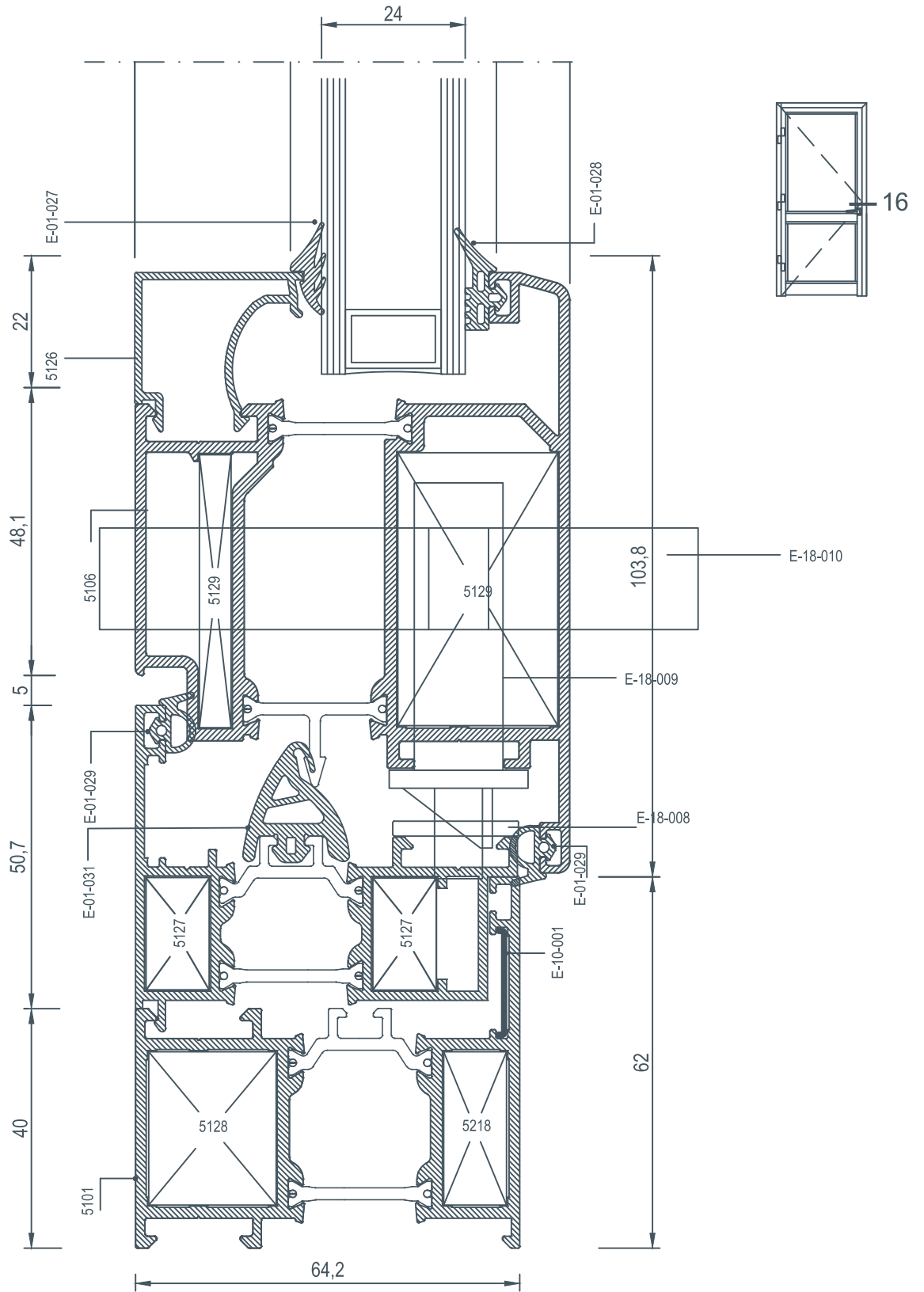

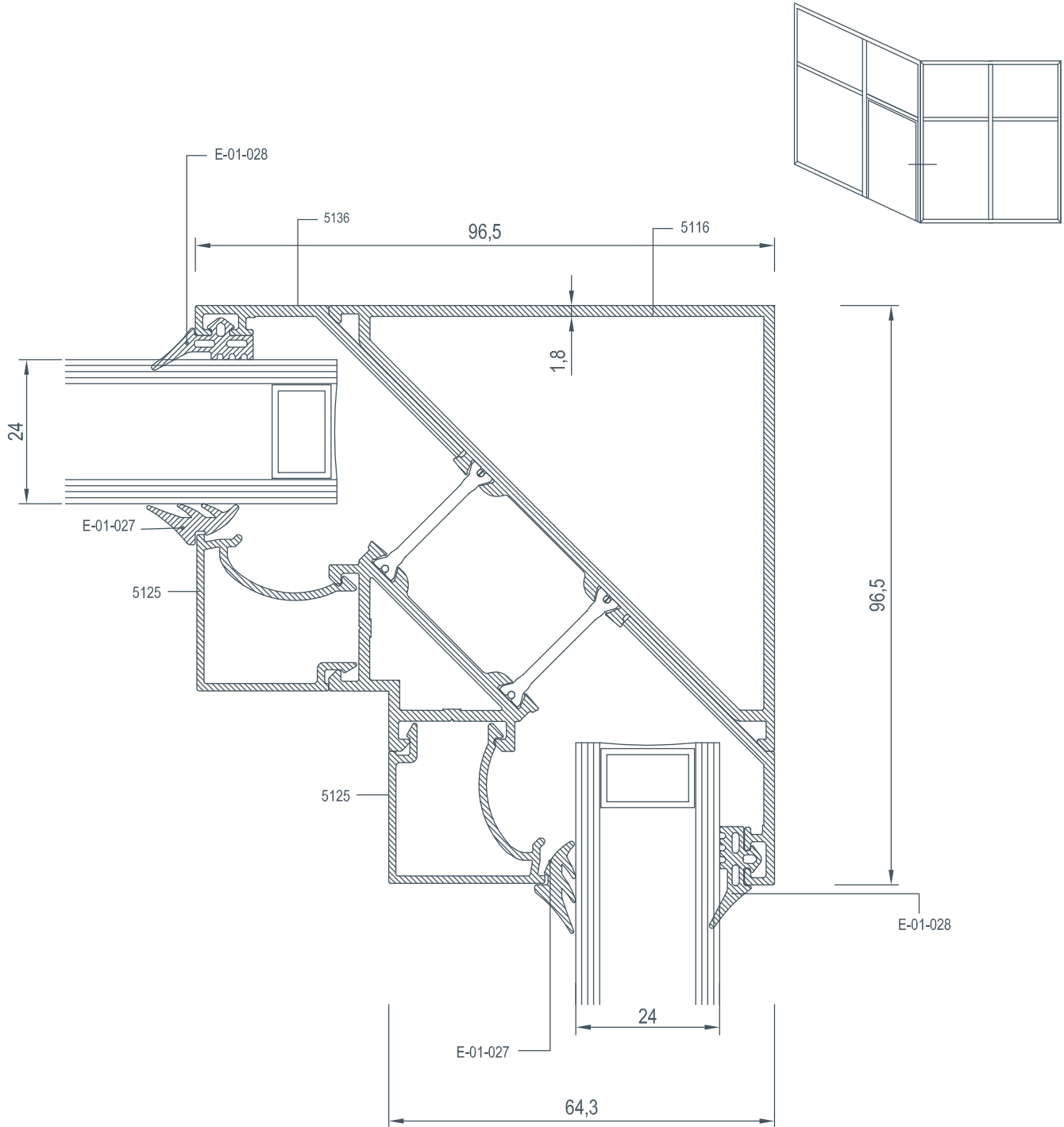

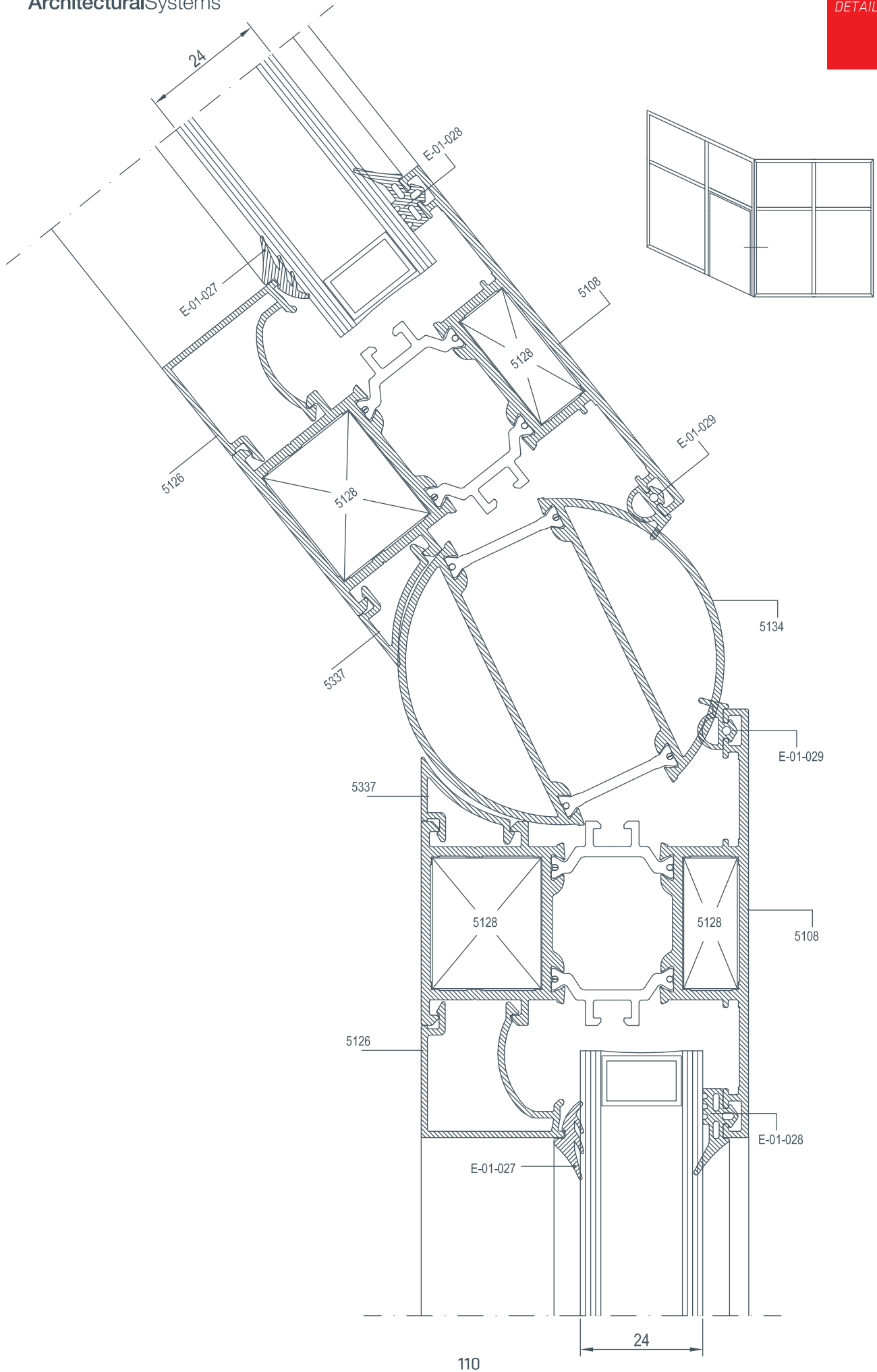

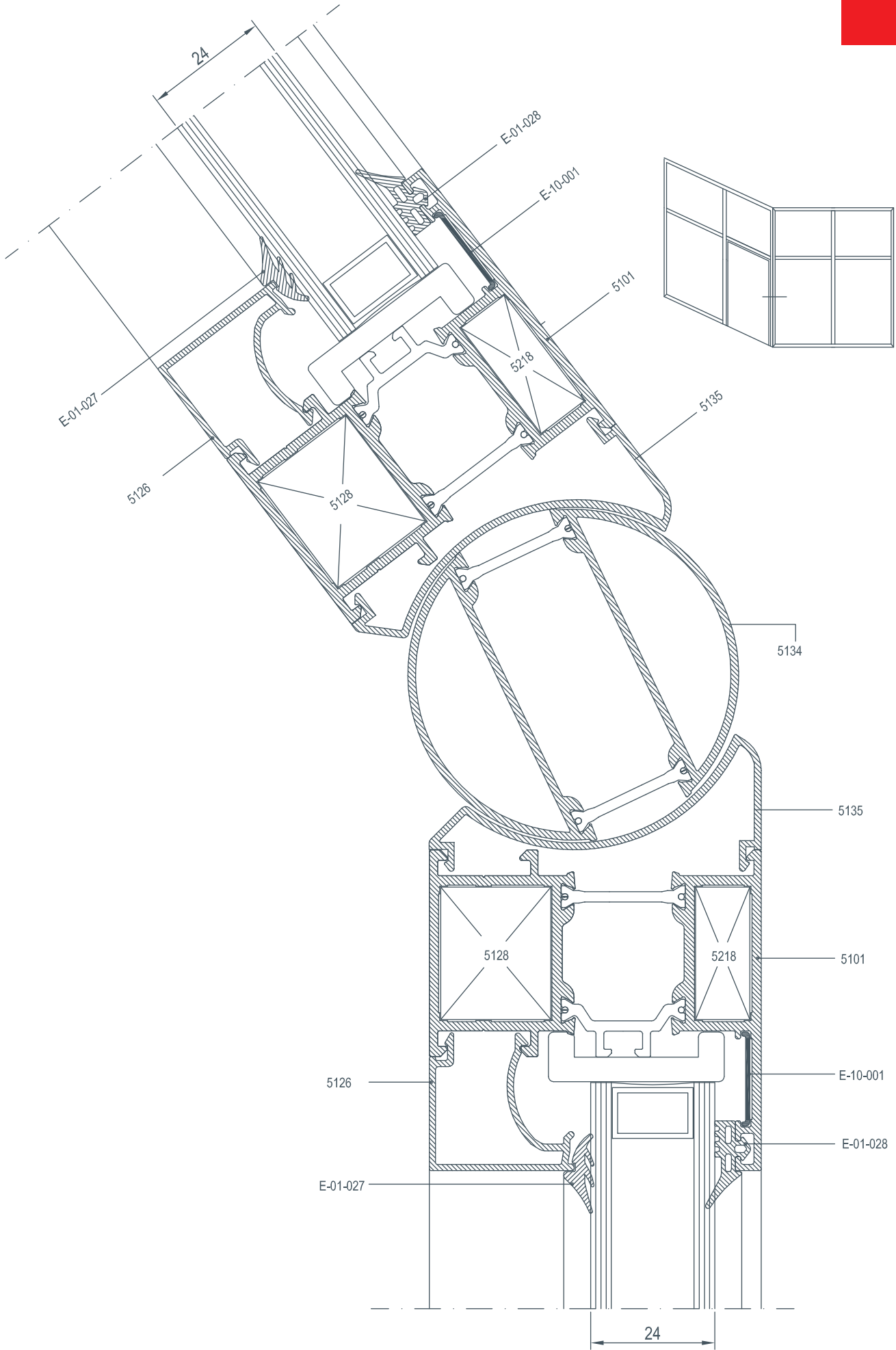









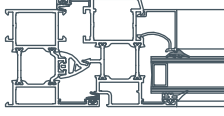

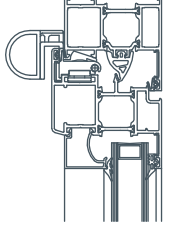

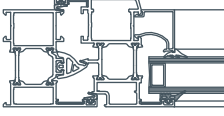
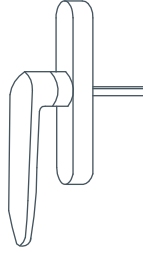
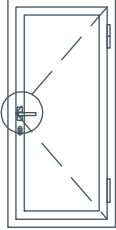

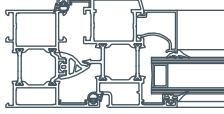
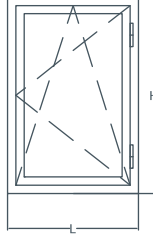
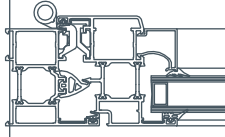
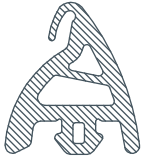
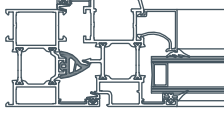
E 64

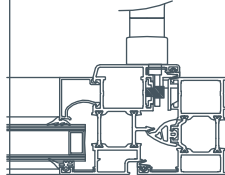
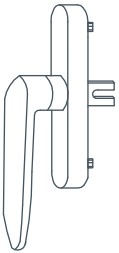
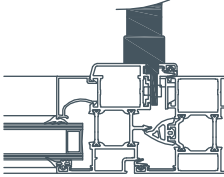
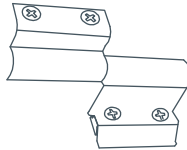
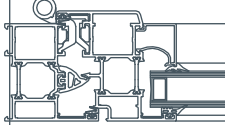
AKSESUARLAR
ACCESSORIES

	<p>E-01-027</p> <p>3mm iç cam fitili 3mm gasket</p> <p>45 gr/mt</p>			<p>E-07-004</p> <p>Vasistas Mandal Vasistas Spring</p>	
	<p>E-01-028</p> <p>Dış cam fitili outside gasket</p> <p>60 gr/mt</p>			<p>E-07-005</p> <p>Kapı Kolu Door Handle</p>	
	<p>E-01-029</p> <p>Dış Bini Fitili Acoustical Gasket</p> <p>40 gr/mt</p>			<p>E-07-006</p> <p>Çift Açılım Mekanizması Tilt and Turn Mechanism</p> <p>L: 570~1000 mm H: 400~1200 mm</p>	
	<p>E-01-031</p> <p>Tozluk Fitili Central gasket</p> <p>183 gr/mt</p>			<p>E-13-002</p> <p>Tij Pimi Lock Pin</p>	
	<p>E-07-003</p> <p>İspanyolet Kol Window handle</p>			<p>E-15-001</p> <p>Pencere Menteşesi Window Hinge</p>	

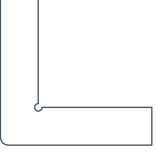
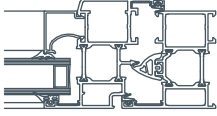
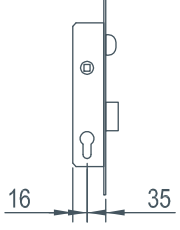
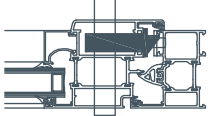
	E-15-004 Kapı Menteşesi Door Hinge		 <table border="1"><thead><tr><th>A</th><th>B</th><th>L</th></tr></thead><tbody><tr><td>35</td><td>55</td><td>90</td></tr></tbody></table>	A	B	L	35	55	90	E-18-010 Barel Cylinder	
A	B	L									
35	55	90									
	E-15-007 Pivot Menteşe Pivot Hinge			E-18-009 Dilli Kilit Mortise Lock							
	E-15-006 Kapı Menteşesi Door Hinge			E-18-008 Dilli Kilit Karşılığı Forend							
	E-17-003 Kapı Altı Fırçası Brush 1 Mt			E-23-002 Vasistas Makas Vasistas Accessory							
	E-18-005 Ayarlı Pim Karşılığı Lock Plate			E-10-001 Köşe Çavuşu Corner joint							

	<p>STP-274001 Köşe Çavuşu Corner joint</p>				
	<p>E-18-009-1 Makaralı Kilit Roller Lock</p>				
	<p>E-18-008-1 Makaralı Kilit Karşılığı Roller Lock Forend</p>	