

**E84**

**ISI YALITIMLI SÜRME SİSTEMLERİ**

*INSULATED SLIDING SYSTEMS*



**E 84**





COD Code	PROFİL KESİTİ Profile View	PROFİL AÇIKLAMASI Profile Description	AGIRLIK (kg/m) Weight	Jxx cm <sup>4</sup>	Jyy cm <sup>4</sup>
4200		KASA PROFİLİ	1,718	12,18	38,37
4201		KASA PROFİLİ	1,930	13,71	55,07
4202		KASA PROFİLİ	2,870	20,32	188,32
4203		KASA PROFİLİ	2,330	17,23	115,19
4204		KASA PROFİLİ	2,542	18,86	148,26
4205		KASA PROFİLİ	1,730	13,81	38,65
4206		KASA PROFİLİ	1,942	15,30	55,34
4207		KANAT PROFİLİ	1,099	4,23	0,50
4208		KANAT PROFİLİ	1,284	4,72	2,73
4209		SİNEKLİK PROFİLİ	1,000	17,16	6,64
4210		SİNEKLİK PROFİLİ	0,680	---	---

COD Code	PROFİL KESİTİ Profile View	PROFİL AÇIKLAMASI Profile Description	AGIRLIK (kg/m) Weight	Jxx cm <sup>4</sup>	Jyy cm <sup>4</sup>
4211		KENET PROFİLİ	0,438	---	---
4212		ÇİFT KANAT ADAPTÖR PROF.	0,329	---	---
4213		SİNEKLİK RAY PROFİLİ	0,416	---	---
4214		RAY PROFİLİ	0,259	---	---
4215		ADAPTÖR PROFİLİ	0,315	---	---
4216		CAM ÇİTASI PROFİLİ	0,151	---	---
4217		CAM ÇİTASI PROFİLİ	0,123	---	---
4218		CAM ÇİTASI PROFİLİ	0,163	---	---
4219		KÖŞE TAKOZ PROFİLİ	2,266	---	---



**E 84**

---

# **PROFİLLER** *PROFILES*

---

ISI YALITIMLI SÜRME SİSTEMLERİ  
*INSOLATED SLIDING SYSTEMS*





COD Code	AGIRLIK (kg/m) Weight	Jxx cm <sup>4</sup>	Jyy cm <sup>4</sup>	L m
4200	1,718	12,18	38,37	6
4201	1,930	13,71	55,07	6
4202	2,870	20,32	188,32	6

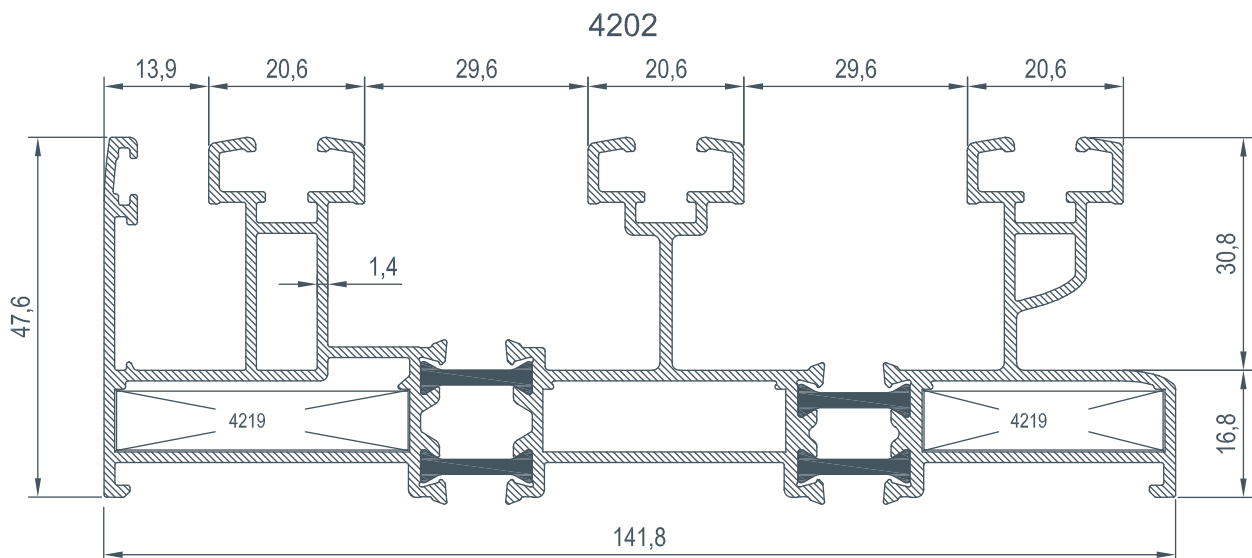
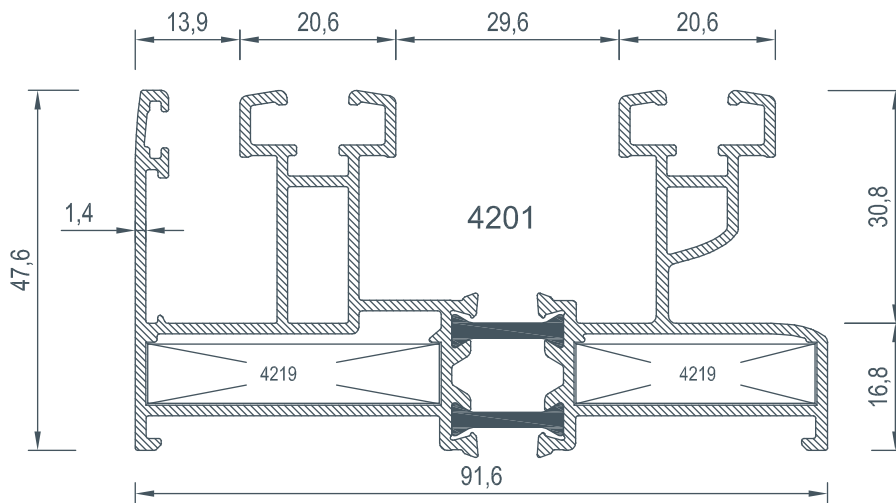
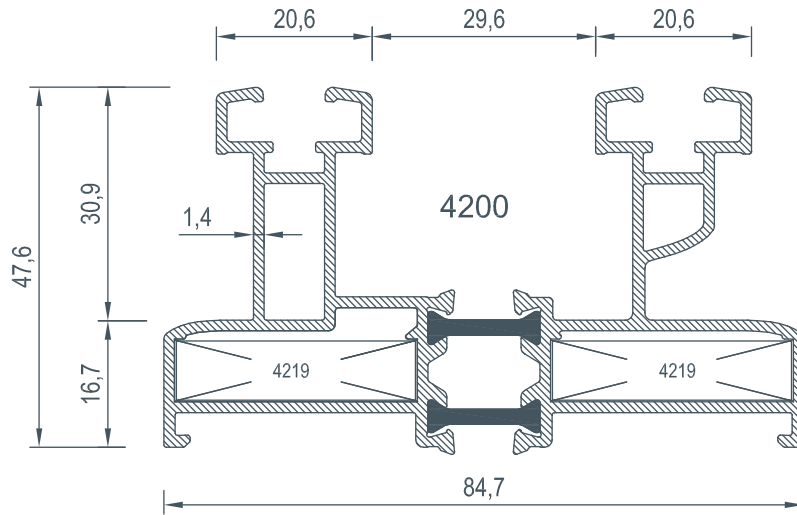



COD Code	AGIRLIK (kg/m) Weight	Jxx cm <sup>4</sup>	Jyy cm <sup>4</sup>	L m
4203	2,330	17,23	115,19	6
4204	2,542	18,86	148,26	6

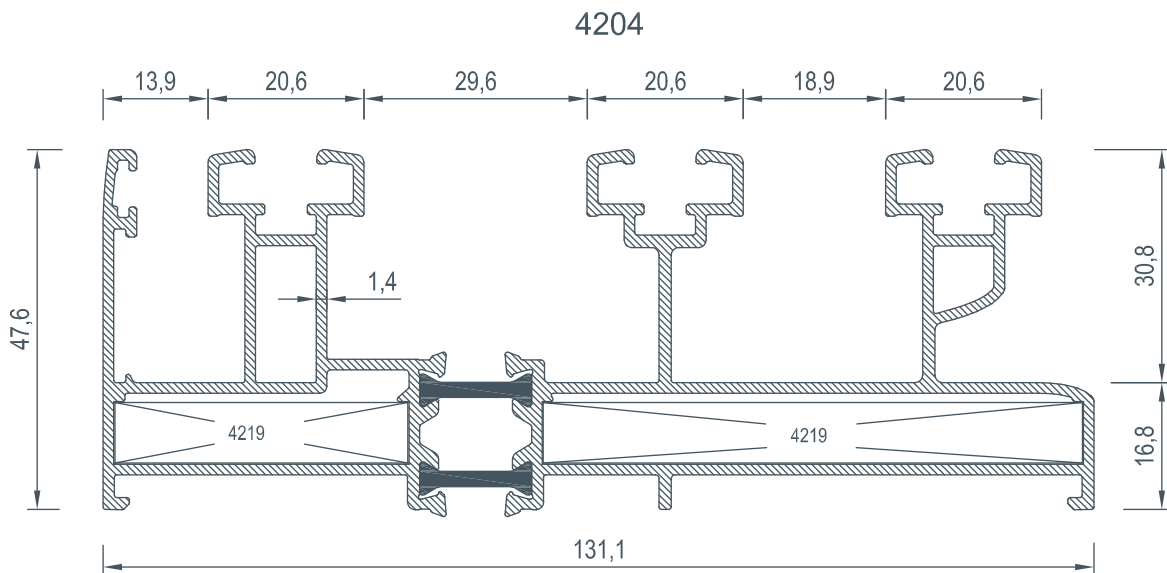
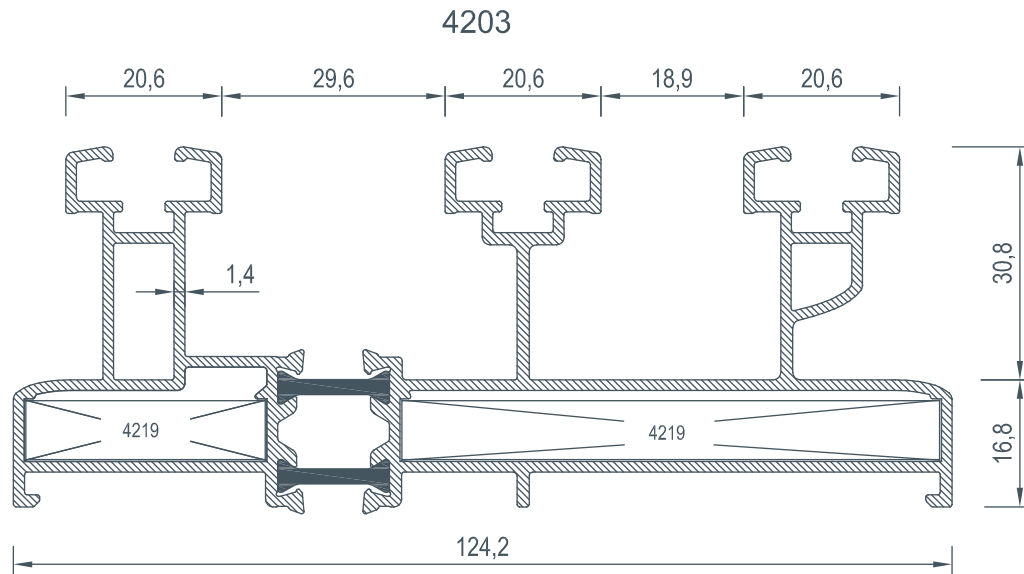





COD Code	AGIRLIK (kg/m) Weight	Jxx cm <sup>4</sup>	Jyy cm <sup>4</sup>	L m
4205	1,730	13,81	38,65	6
4206	1,942	15,30	55,34	6

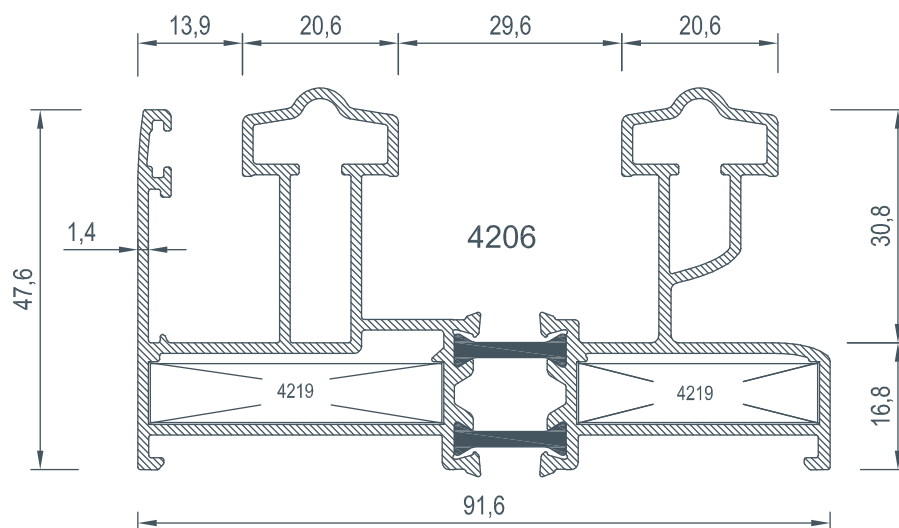
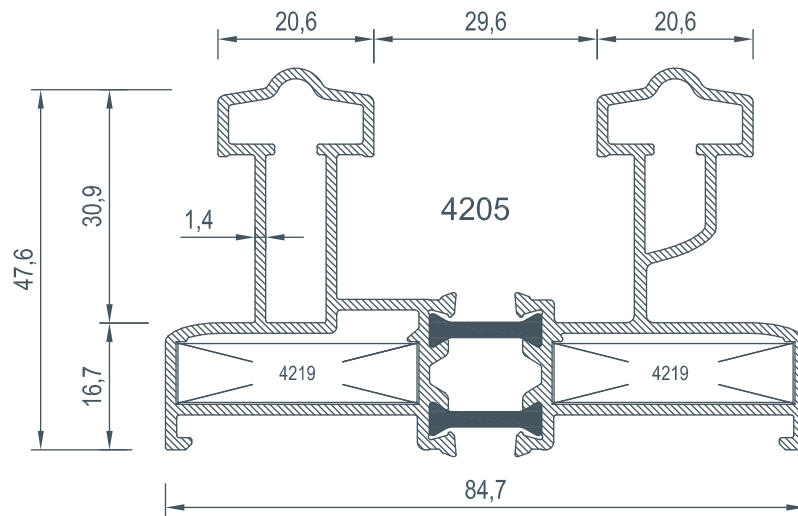



COD Code	AGIRLIK (kg/m) Weight	Jxx cm <sup>4</sup>	Jyy cm <sup>4</sup>	L m ← →
4207	1,099	4,23	0,50	6
4208	1,284	4,72	2,73	6
4209	1,000	17,16	6,64	6

4207

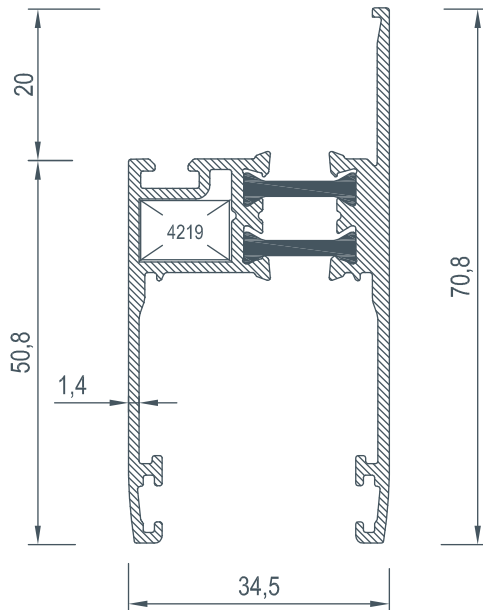

4208

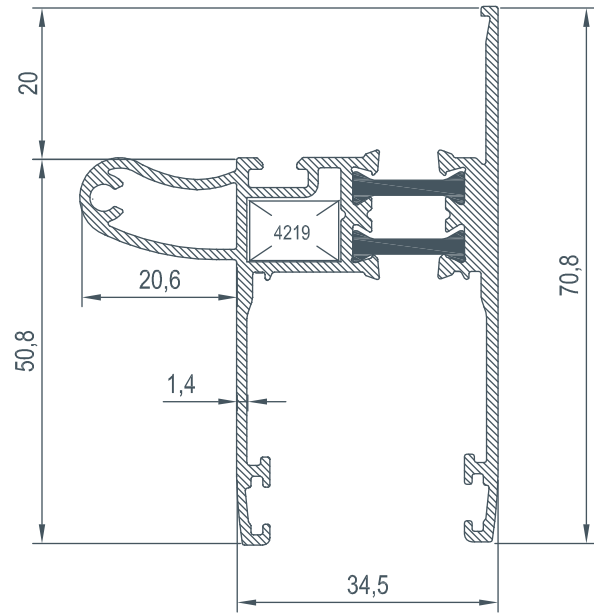

4209

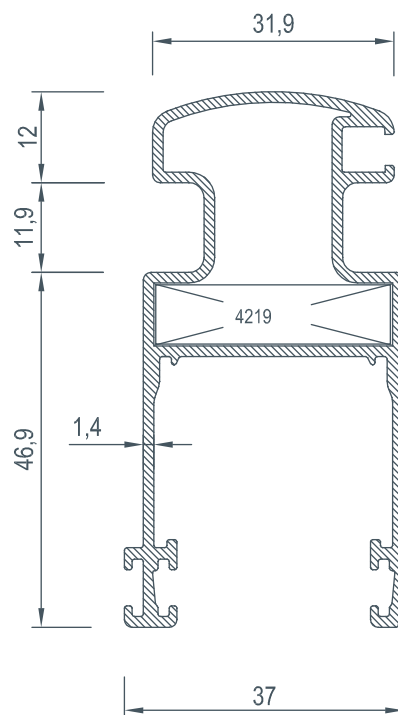



COD Code	AGIRLIK (kg/m) Weight	Jxx cm <sup>4</sup>	Jyy cm <sup>4</sup>	L m
4211	0,438	-----	-----	6
4212	0,329	-----	-----	6
4213	0,416	-----	-----	6
4214	0,259	-----	-----	6
4215	0,315	-----	-----	6
4210	0,680	-----	-----	6
4218	0,163	-----	-----	6

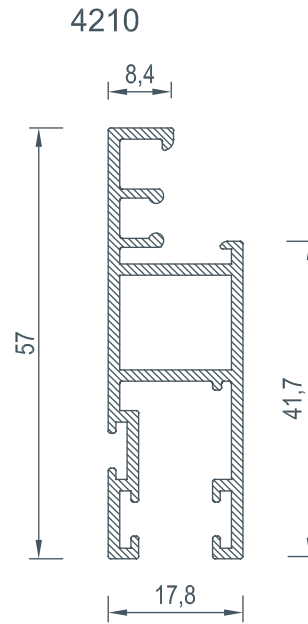
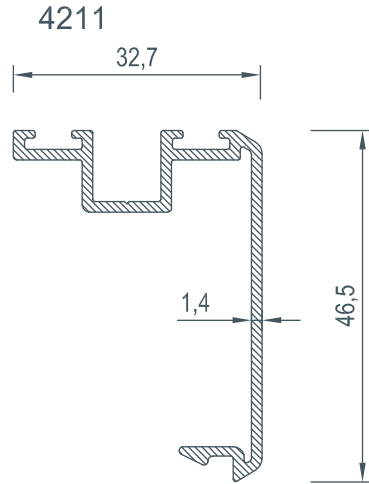

4212

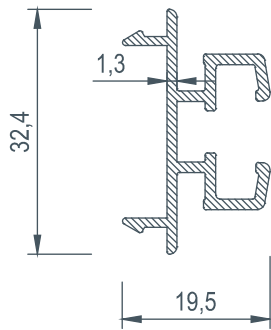

4218

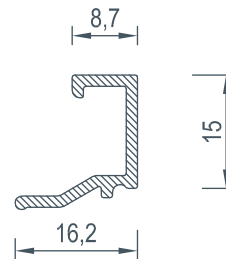

4213

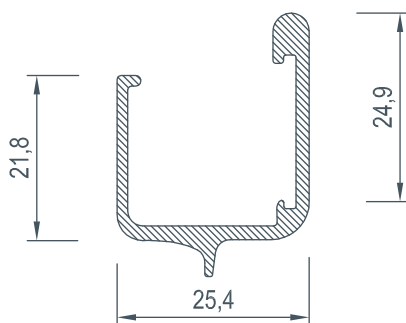

4214

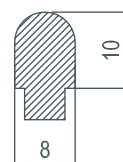

4215

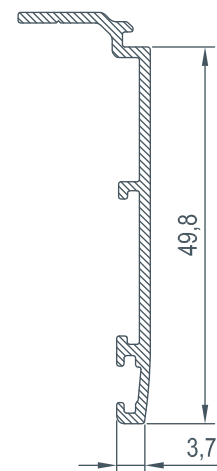



COD Code	AGIRLIK (kg/m) Weight	Jxx cm4	Jyy cm4	L m
4219	2,266	-----	-----	6

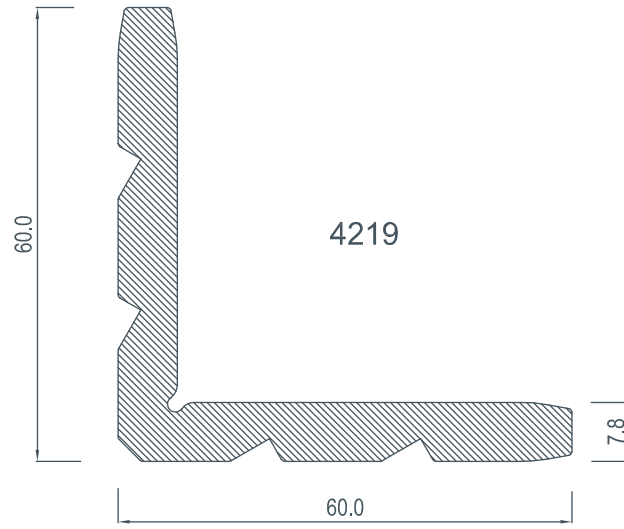

### KÖŞE TAKOZLARI / Corner Cleats

Nr	L m	AKS. KODU Acs. Code	KESİM ÖLÇÜSÜ Cutting Size
4200	4219	4219-31,6	31,6 mm
	4219	4219-31,6	31,6 mm
4201	4219	4219-38,6	38,6 mm
	4219	4219-31,6	31,6 mm
4202	4219	4219-38,6	38,6 mm
	4219	4219-31,6	31,6 mm
4203	4219	4219-31,6	31,6 mm
	4219	4219-71,1	71,1 mm
4204	4219	4219-38,7	38,7 mm
	4219	4219-71,3	71,3 mm
4205	4219	4219-31,6	31,6 mm
	4219	4219-31,6	31,6 mm
4206	4219	4219-38,6	38,6 mm
	4219	4219-31,6	31,6 mm
4207	4219	4219-11,7	11,7 mm
4208	4219	4219-11,7	11,7 mm
4209	4219	4219-31	31 mm



COD Code	AGIRLIK (kg/m) Weight	Jxx cm4	Jyy cm4	L m
4216	0,151	-----	-----	6
4217	0,123	-----	-----	6

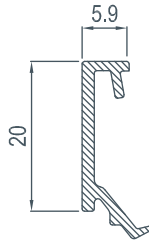

4216

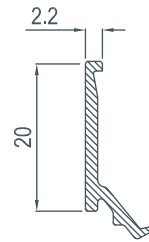

4217

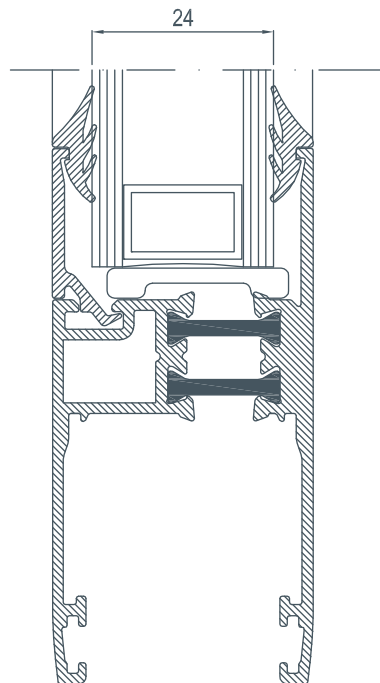
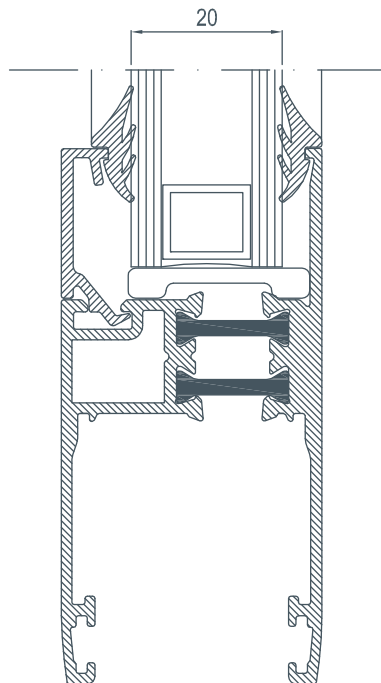





**E 84**

---

# **DETAYLAR**

## *DETAILS*

---





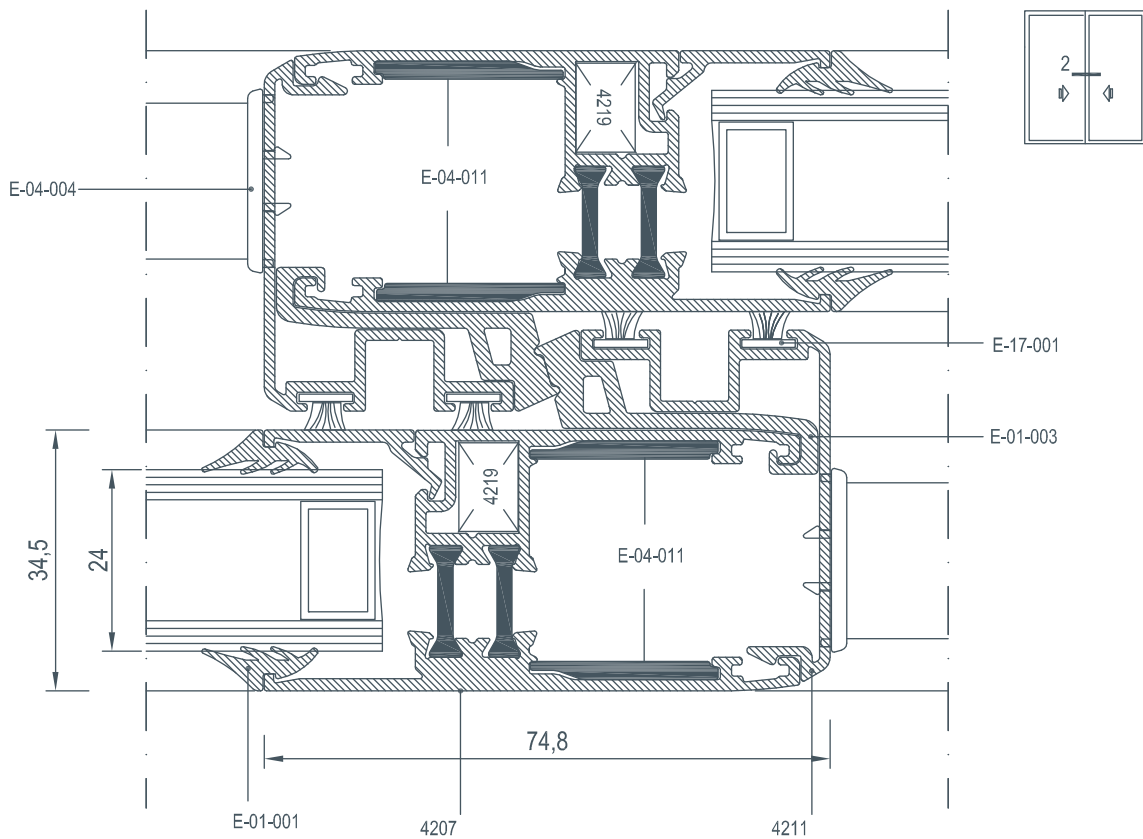
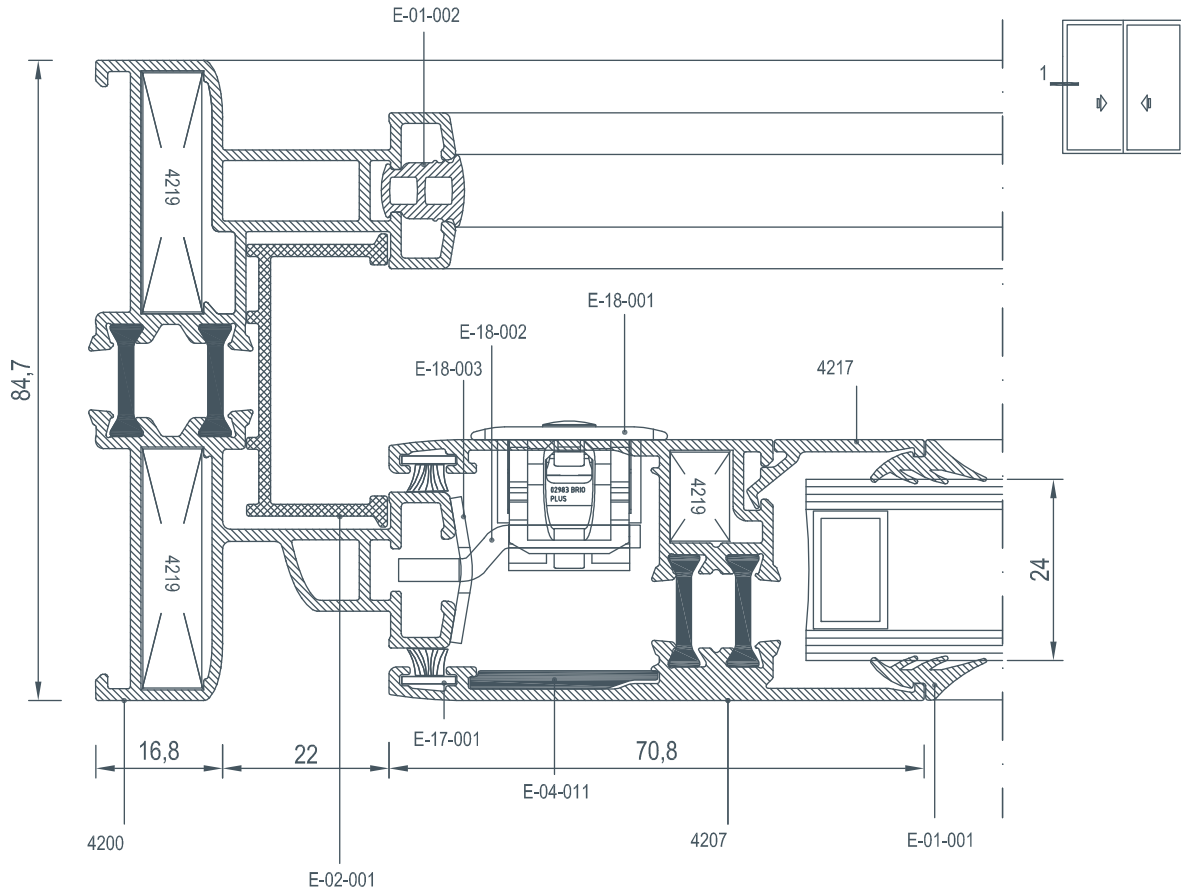

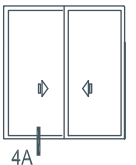
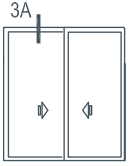
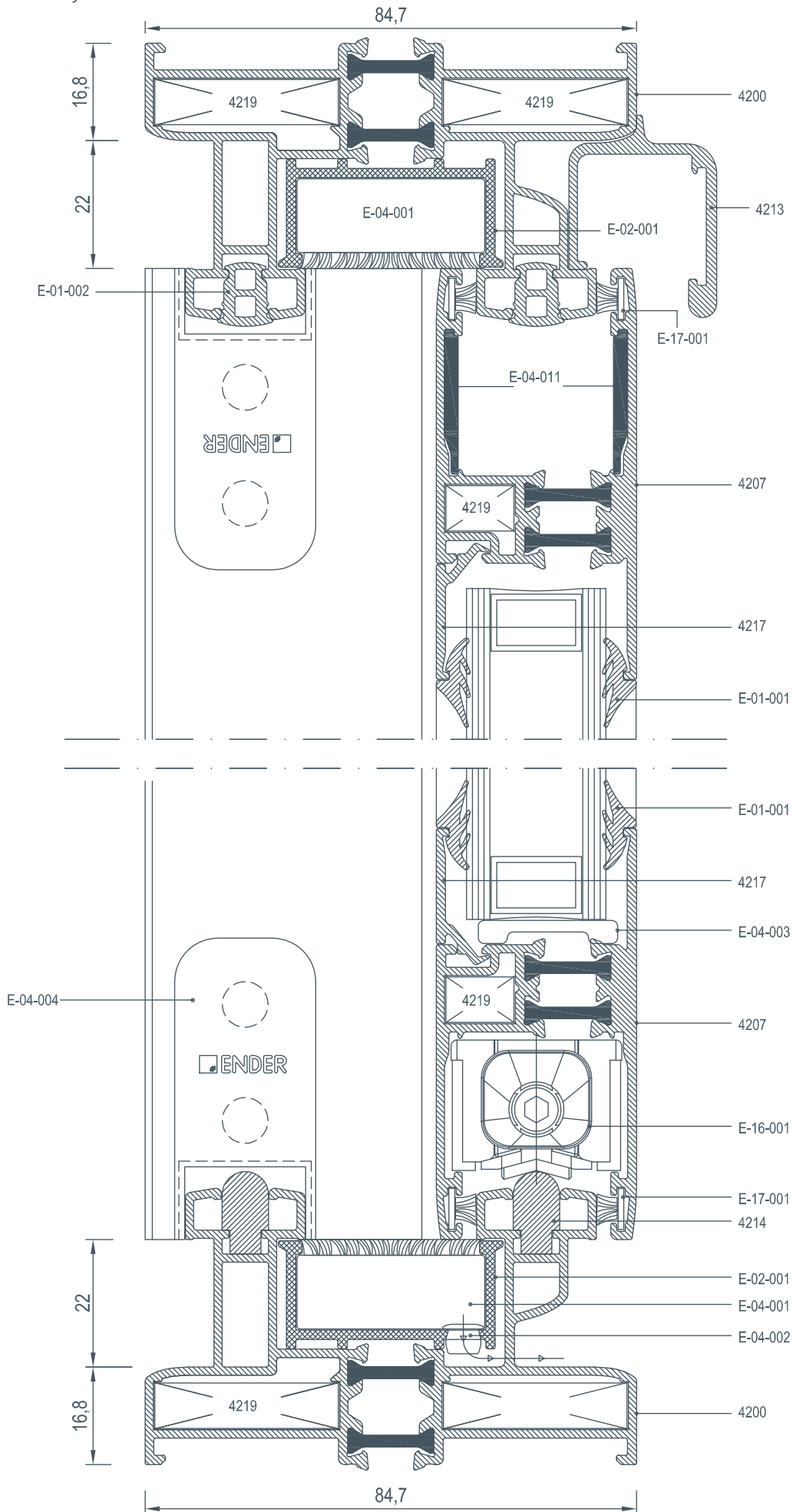

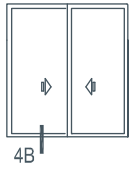
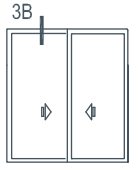
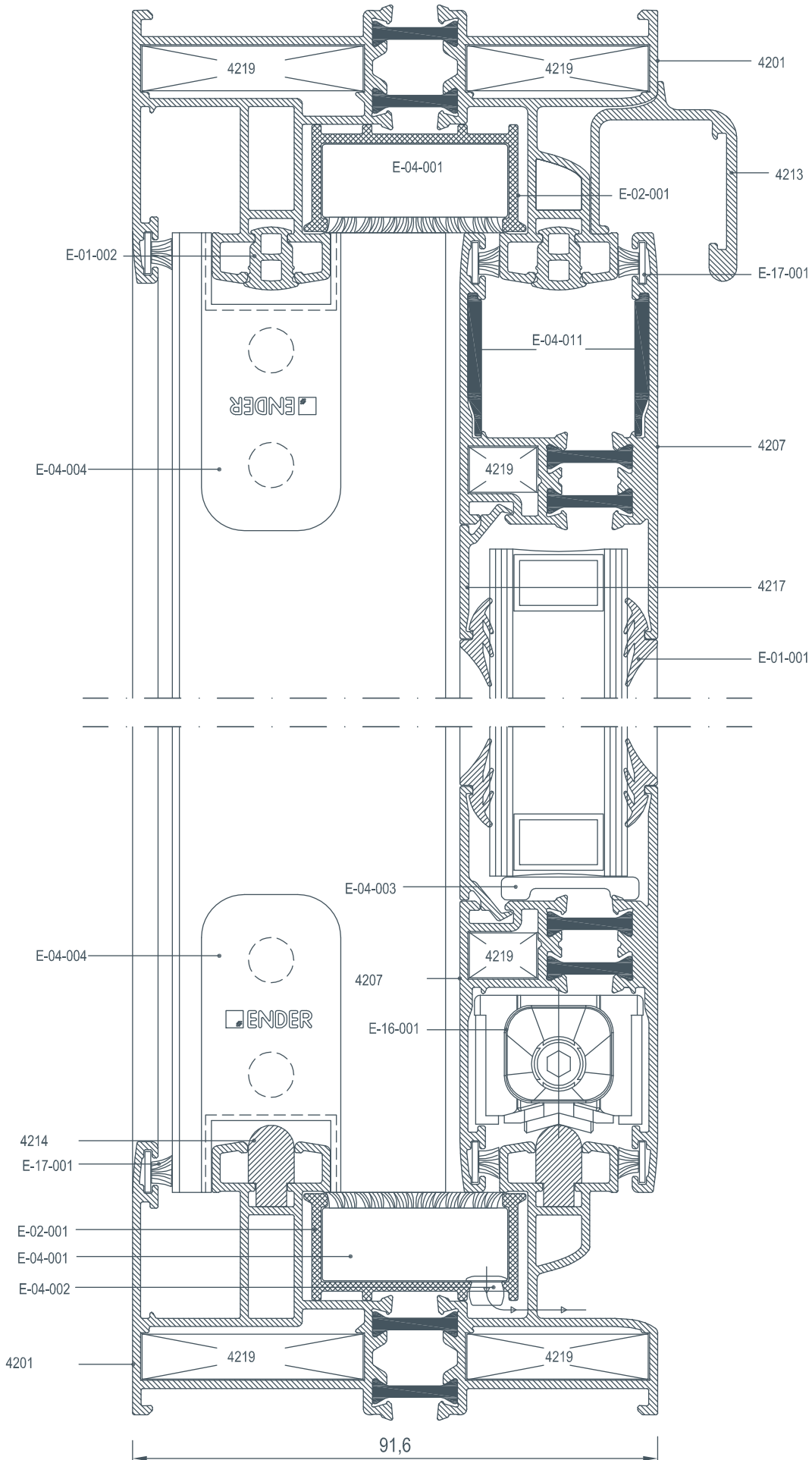

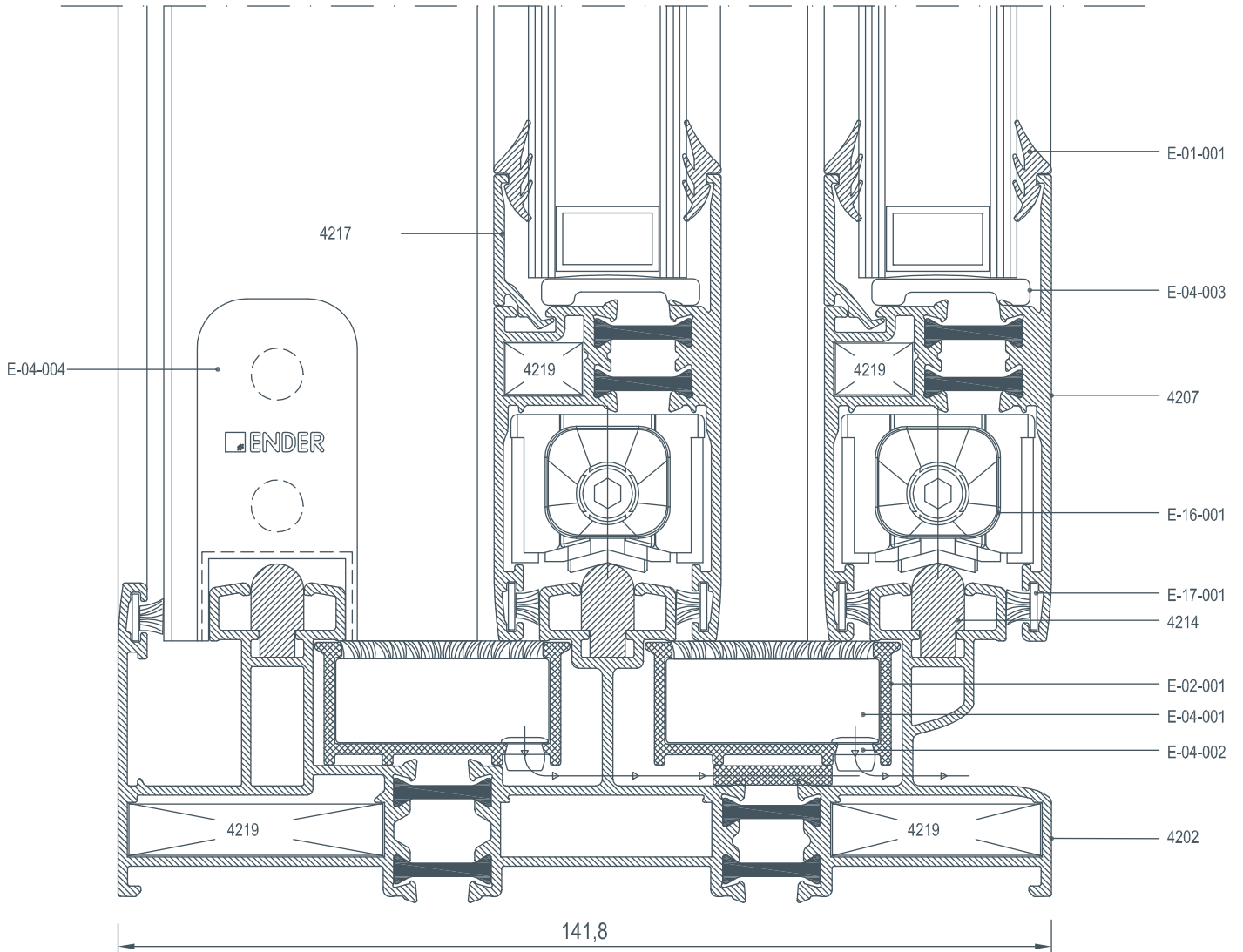
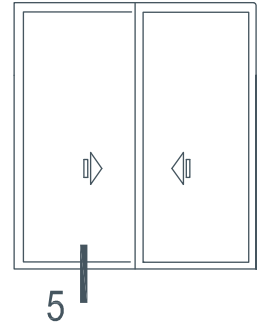

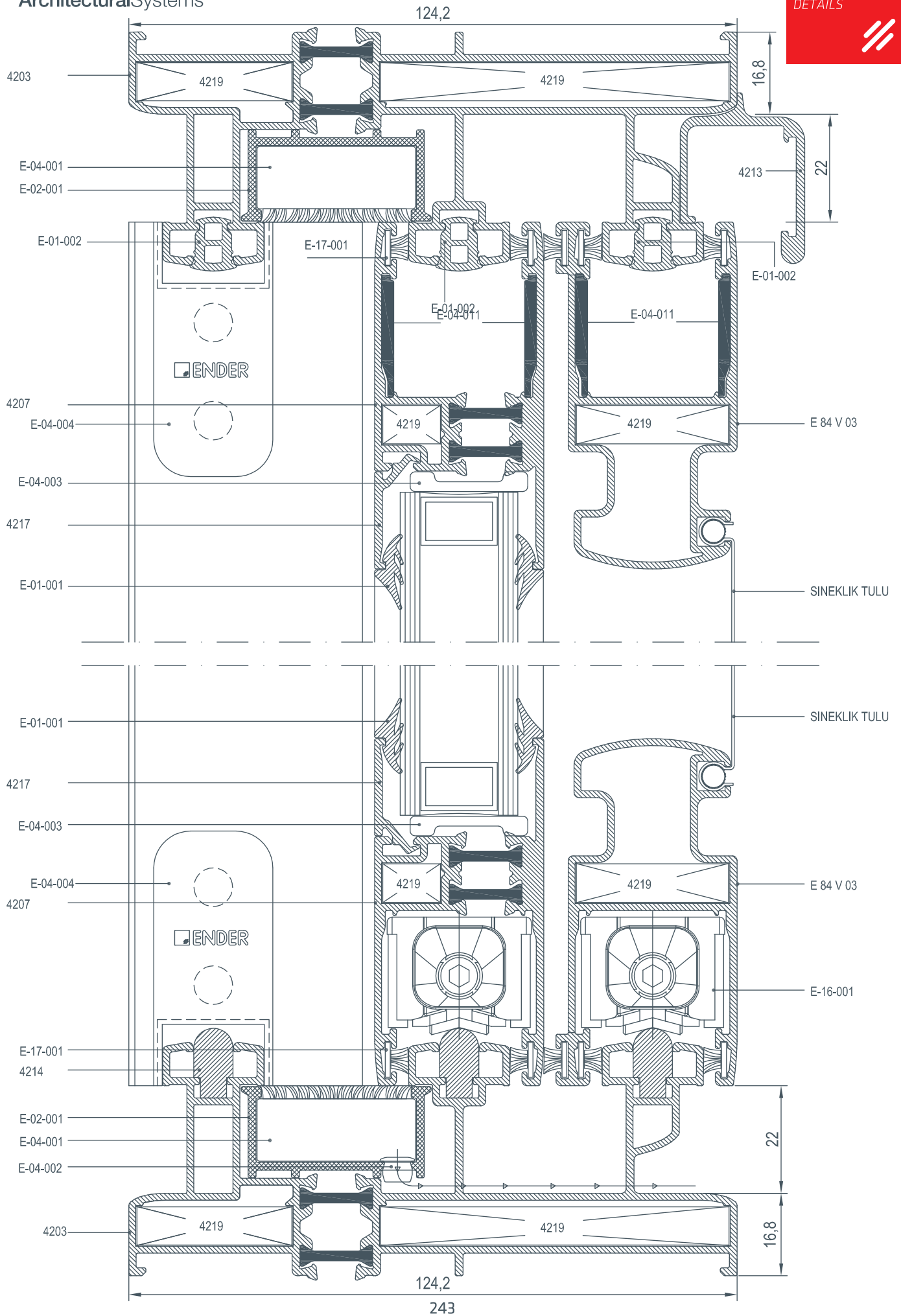

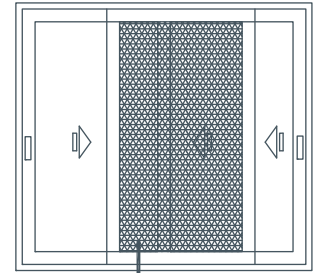

6B

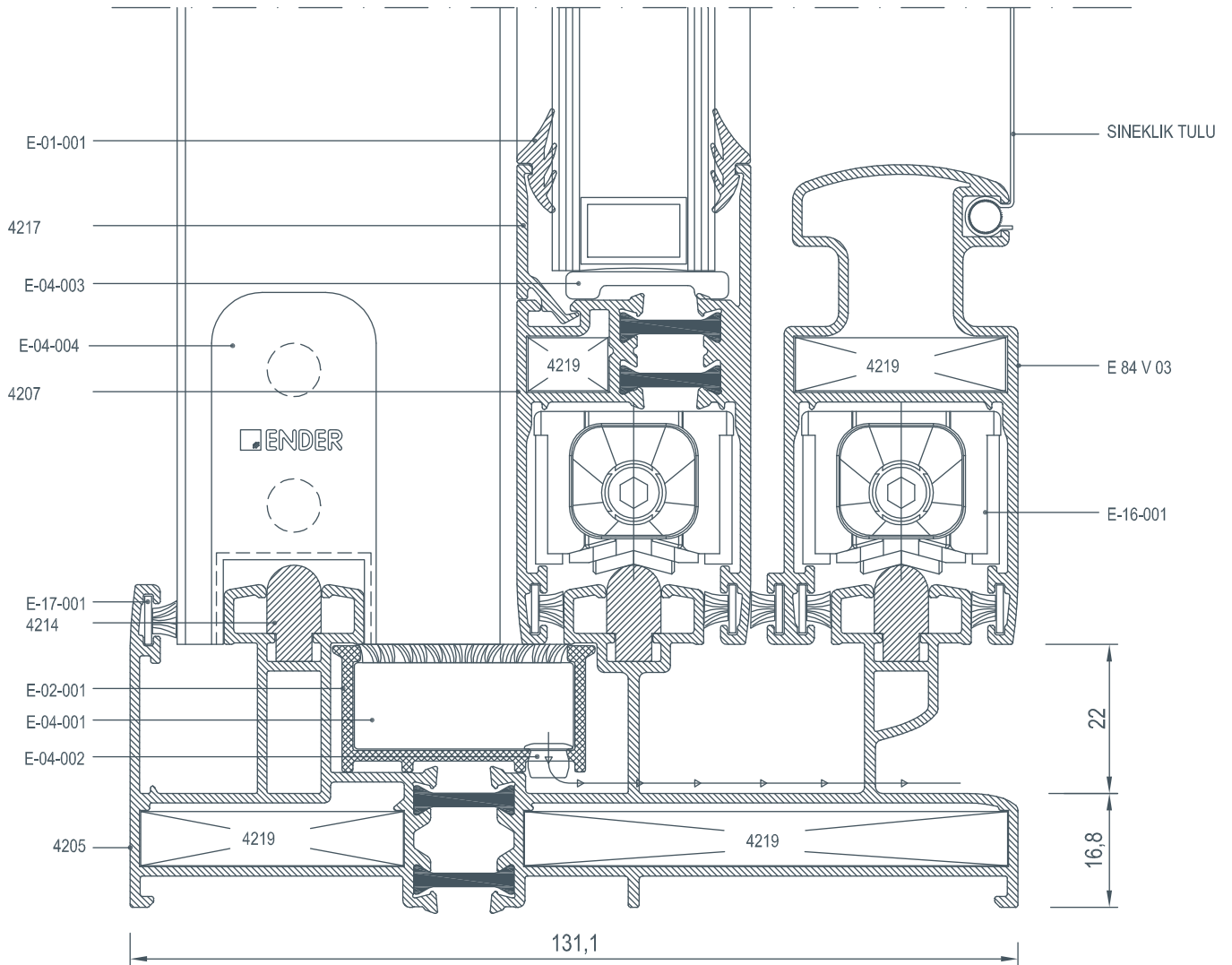

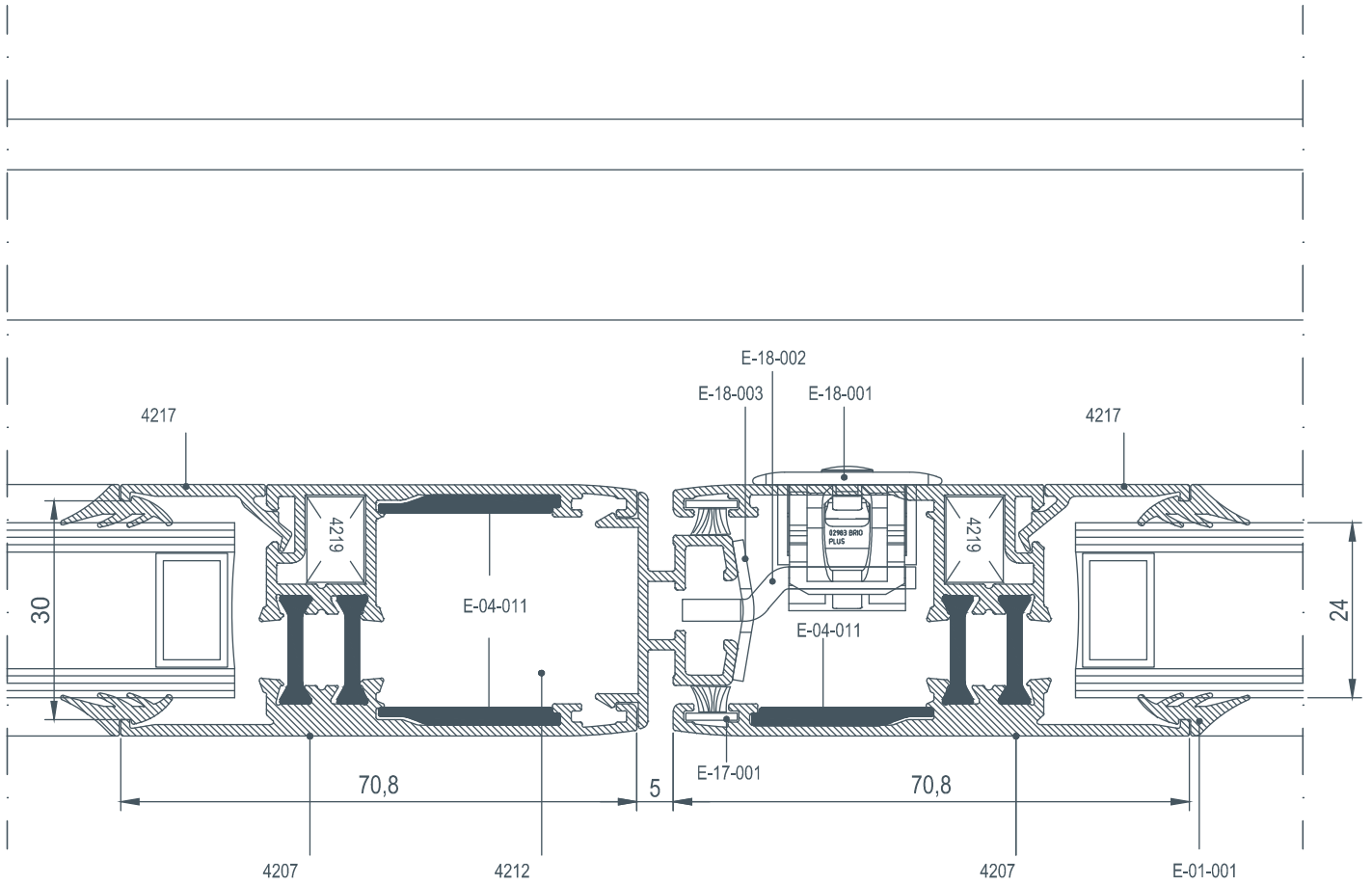
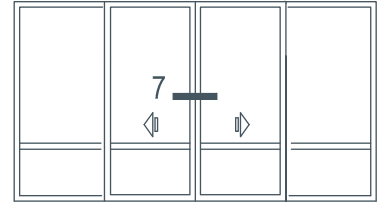

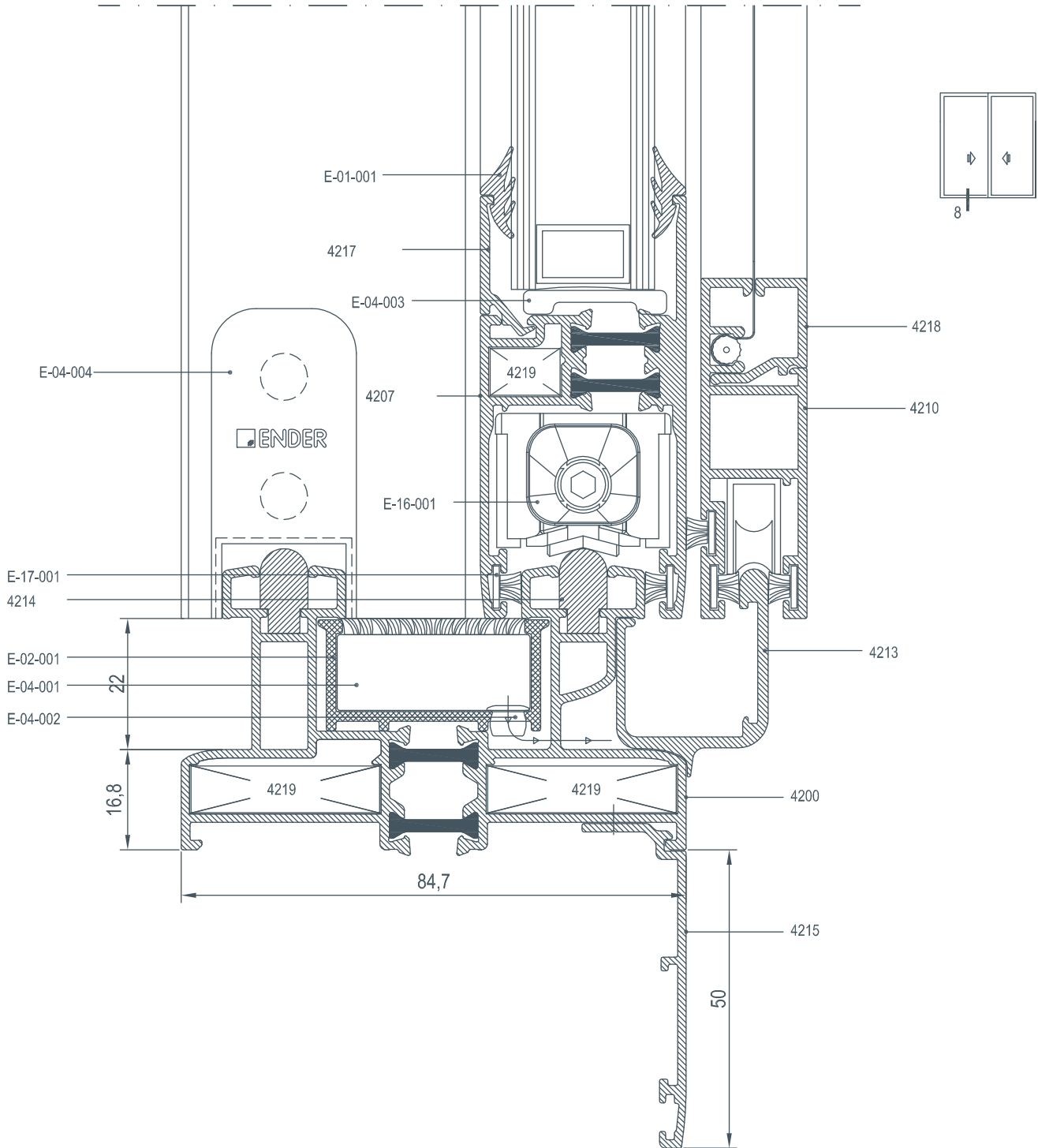











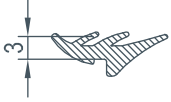
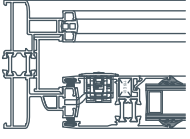

**E 84**

---

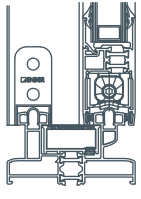
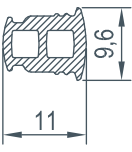
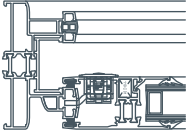

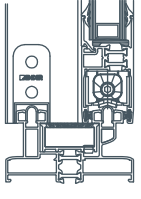
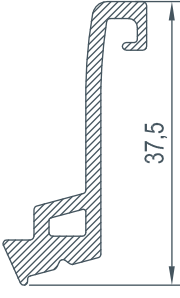
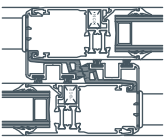

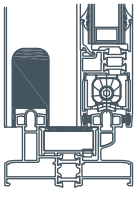
**AKSESUARLAR**  
*ACCESSORIES*

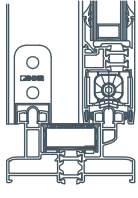
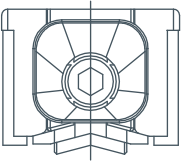
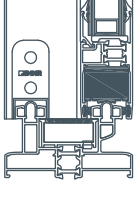
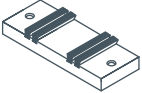
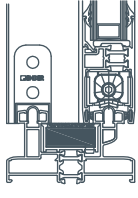
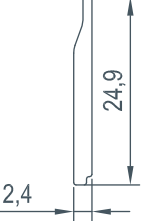
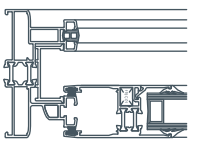
---

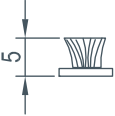
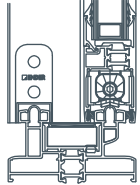
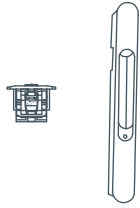
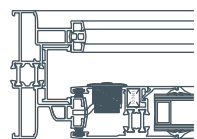

	<p><b>E-01-001</b> 3mm iç cam fitili 3mm gasket 45 gr/mt</p>			<p><b>E-04-002</b> Su Tahliyesi Drainage</p>	
	<p><b>E-01-002</b> Ray fitili Railing gasket 67 gr/mt</p>			<p><b>E-04-003</b> Cam Takozu Glass Wedge</p>	
	<p><b>E-01-003</b> Kenet fitili Connection gasket 193 gr/mt</p>			<p><b>E-04-004</b> Ray kapağı Railing cap</p>	
	<p><b>E-02-001</b> PVC adaptör PVC adapter</p>			<p><b>E-16-001</b> Rulman Bearing</p>	
	<p><b>E-04-001</b> Tozluk parçası Sealing part</p>			<p><b>E-04-011</b> Pvc Köşe Çavuşu Pvc Corner Cleat</p>	

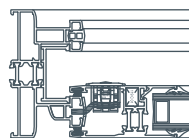

	<b>E-17-001</b> Kıl fitil Brush				
	<b>E-18-001</b> Sürme Kilit kolu Sliding handle				
	<b>E-18-002</b> Sürme Kilit dili Sliding handle retentive				
	<b>E-18-003</b> Sürme kilit karşılığı Forend	