



**E5 - E6**

**EDR 55 - 1.8T - E5 - E6**  
**ISI YALITIMSIZ PENCERE VE KAPI SİSTEMLERİ**







*EDR 55 - 1.8T - E5 - E6*  
*NON-INSULATED WINDOWS & DOORS SYSTEMS*



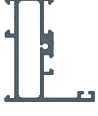

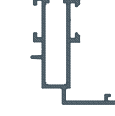
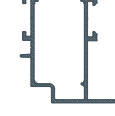

**EDR 55**

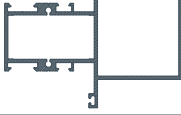
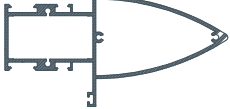

COD Code	PROFİL KESİTİ Profile View	PROFİL AÇIKLAMASI Profile Description	AGIRLIK (kg/m) Weight	Jxx cm <sup>4</sup>	Jyy cm <sup>4</sup>
4300		KASA PROFİLİ	1,056	14,69	3,79
4301		KASA PROFİLİ	1,203	19,37	10,34
4302		KANAT PROFİLİ	1,169	23,81	4,16
4303		KANAT PROFİLİ	1,344	32,40	10,72
4304		İÇE AÇILIR KAPI KANAT PRF.	1,686	31,12	66,61
4305		DIŞA AÇILIR KAPI KANAT PRF.	1,706	37,60	62,67
4306		ORTA KAYIT PROFİLİ	1,269	16,56	8,68
4307		ORTA KAYIT PROFİLİ	1,443	20,50	19,39
4308		TAKV.ORTA KAYIT PROFİLİ	2,157	82,52	31,35
4309		TAKV.ORTA KAYIT PROFİLİ	2,359	127,67	28,80
4310		ETEK PROFİLİ	1,840	84,34	32,96

COD Code	PROFİL KESİTİ Profile View	PROFİL AÇIKLAMASI Profile Description	AGIRLIK (kg/m) Weight	Jxx cm <sup>4</sup>	Jyy cm <sup>4</sup>
4311		ÇİFT KANAT ADAPTÖR PROF.	1,096	15,35	8,11
4312		KASA PROFİLİ	0,945	13,30	3,54
4313		KASA PROFİLİ	1,067	17,42	9,30
4314		KANAT PROFİLİ	1,031	21,45	3,80
4315		KANAT PROFİLİ	1,178	29,11	9,53
4316		İÇE AÇILIR KAPI KANAT PRF.	1,460	26,68	59,80
4317		DIŞA AÇILIR KAPI KANAT PRF.	1,488	32,64	56,58
4318		ORTA KAYIT PROFİLİ	1,174	15,03	8,24
4319		ORTA KAYIT PROFİLİ	1,293	18,26	18,11
4320		TAKV.ORTA KAYIT PROFİLİ	1,891	71,60	28,23
4321		TAKV.ORTA KAYIT PROFİLİ	2,084	114,24	26,07

COD Code	PROFİL KESİTİ Profile View	PROFİL AÇIKLAMASI Profile Description	AGIRLIK (kg/m) Weight	Jxx cm <sup>4</sup>	Jyy cm <sup>4</sup>
4322		ETEK PROFİLİ	1,593	74,24	28,22
5118		CAM ÇİTASI PROFİLİ	0,249	---	---
5119		CAM ÇİTASI PROFİLİ	0,251	---	---
5120		CAM ÇİTASI PROFİLİ	0,255	---	---
5121		CAM ÇİTASI PROFİLİ	0,260	---	---
5122		CAM ÇİTASI PROFİLİ	0,267	---	---
5123		CAM ÇİTASI PROFİLİ	0,274	---	---
5124		CAM ÇİTASI PROFİLİ	0,281	---	---
5125		CAM ÇİTASI PROFİLİ	0,292	---	---
5526		CAM ÇİTASI PROFİLİ	0,308	---	---
5535		CAM ÇİTASI PROFİLİ	0,305	---	---

COD Code	PROFİL KESİTİ Profile View	PROFİL AÇIKLAMASI Profile Description	AGIRLIK (kg/m) Weight	Jxx cm4	Jyy cm4
5536		CAM ÇİTASI PROFİLİ	0,312	---	---
5537		CAM ÇİTASI PROFİLİ	0,318	---	---
5538		CAM ÇİTASI PROFİLİ	0,325	---	---
5539		CAM ÇİTASI PROFİLİ	0,331	---	---
5337		ADAPTÖR PROFİLİ	0,151	---	---
5117		TİJ PROFİLİ	0,105	---	---
5572		TİJ PROFİLİ (BOYALI PROFİLLER İÇİN)	0,100	---	---
5339		ADAPTÖR PROFİLİ	0,374	---	---
4543		ADAPTÖR PROFİLİ	0,456	---	---
2505		KÖŞE DÖNÜŞ PROFİLİ	0,619	6,72	6,72
5127		KÖŞE TAKOZ PROFİLİ	3,484	---	---









**EDR 55**

**E5**

---

# **PROFILLER** *PROFILES*

---

EDR 55 - 1.8T - E5 ISI YALITIMSIZ SERİ  
*EDR 55 - 1.8T - E5 NON-INSULATION SERIES*



COD Code	AGIRLIK (kg/m) Weight	Jxx cm <sup>4</sup>	Jyy cm <sup>4</sup>	L m
4300	1,056	14,69	3,79	6
4301	1,203	19,37	10,34	6

4300

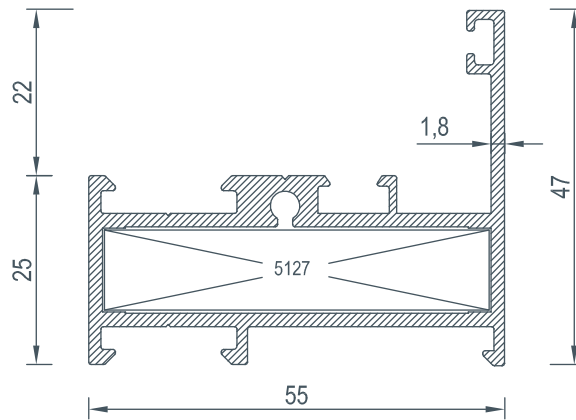

4301

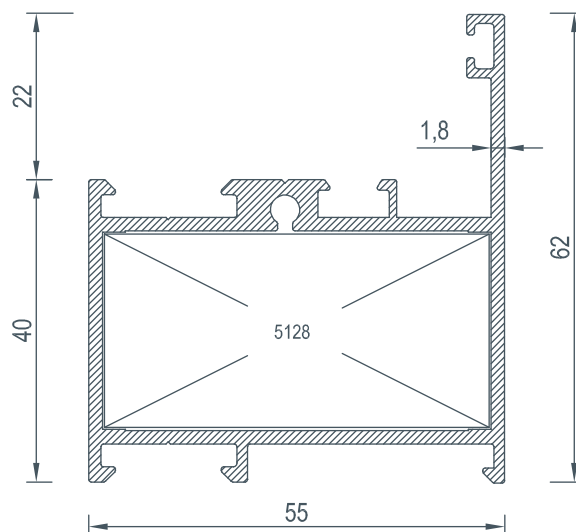

COD Code	AGIRLIK (kg/m) Weight	Jxx cm <sup>4</sup>	Jyy cm <sup>4</sup>	L m ← →
4302	1,169	23,81	4,16	6
4303	1,344	32,40	10,72	6

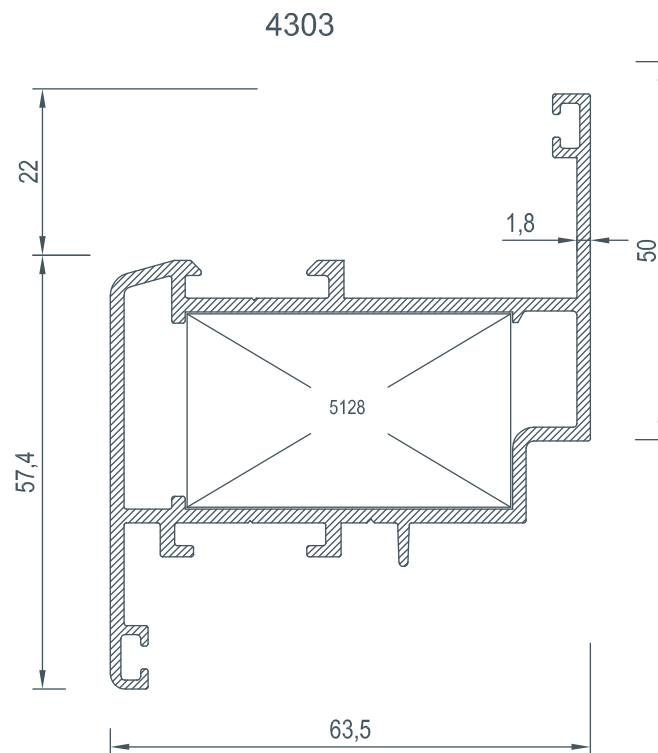
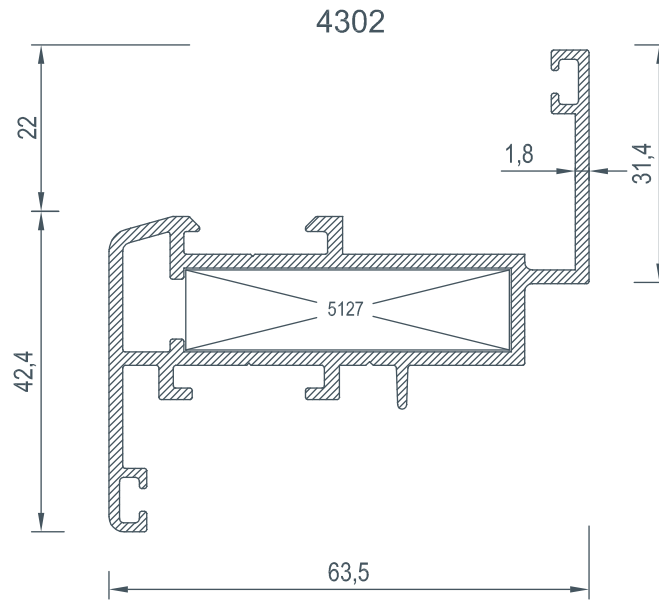



COD Code	AGIRLIK (kg/m) Weight	Jxx cm <sup>4</sup>	Jyy cm <sup>4</sup>	L m
4304	1,686	31,12	66,61	6
4305	1,706	37,60	62,67	6

4304

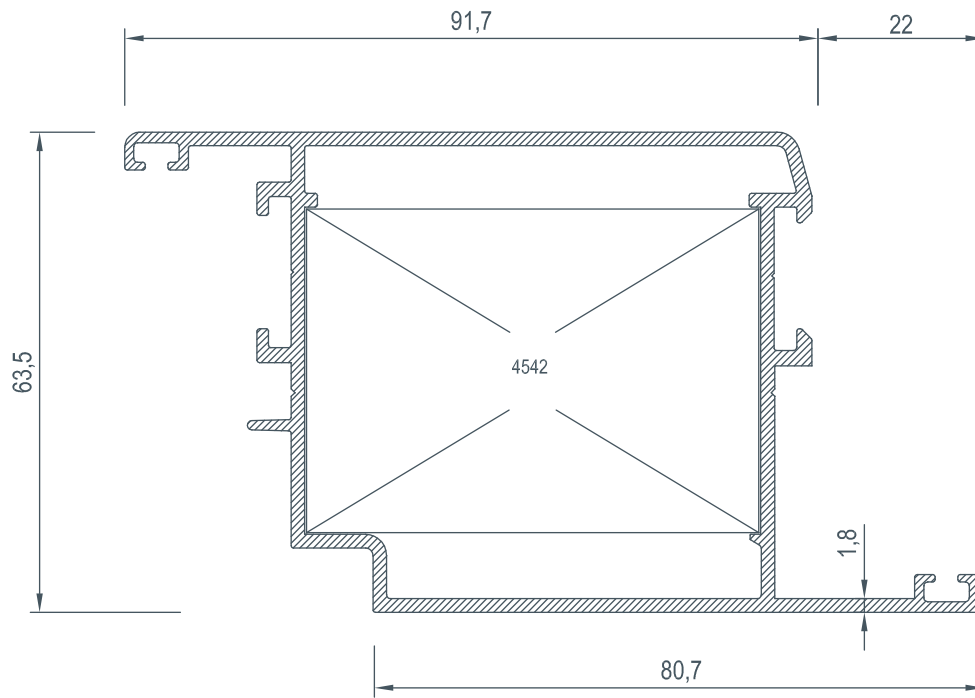

4305

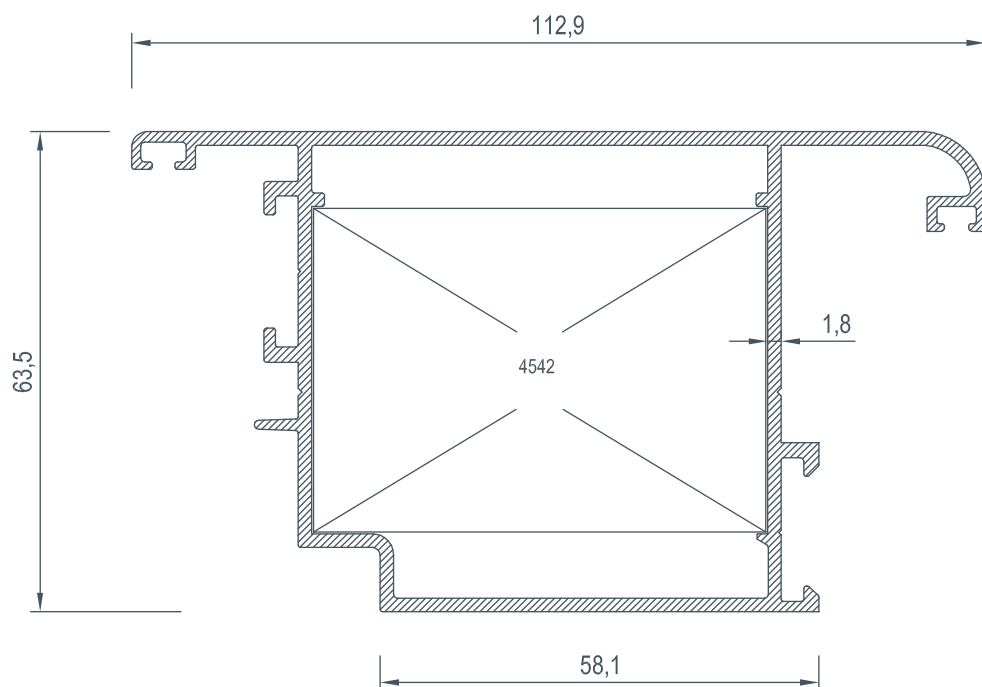



COD Code	AGIRLIK (kg/m) Weight	Jxx cm4	Jyy cm4	L m ← →
4306	1,296	16,56	8,68	6
4307	1,443	20,50	19,39	6

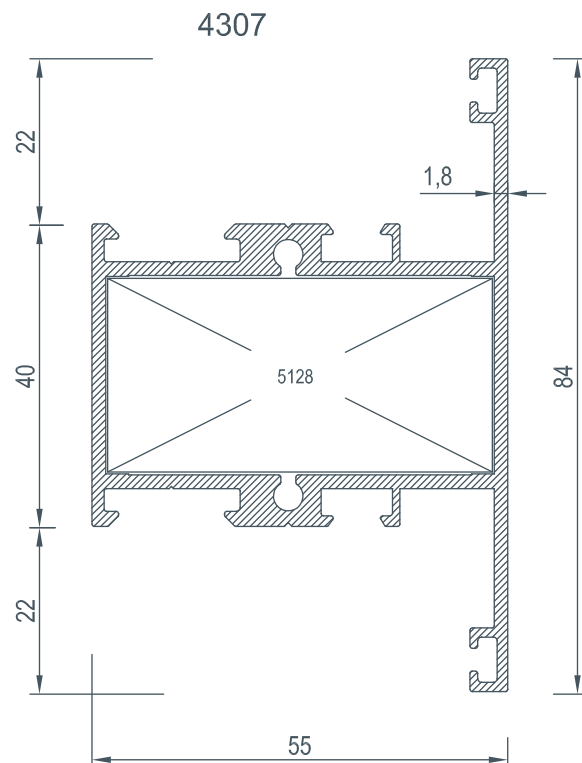
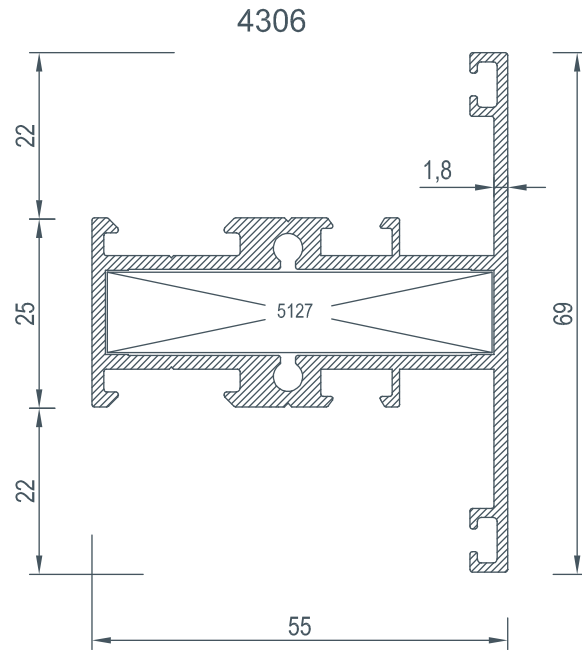

COD Code	AGIRLIK (kg/m) Weight	Jxx cm <sup>4</sup>	Jyy cm <sup>4</sup>	L m ← →
4308	2,157	82,52	31,35	6
4309	2,359	127,67	28,80	6

4308

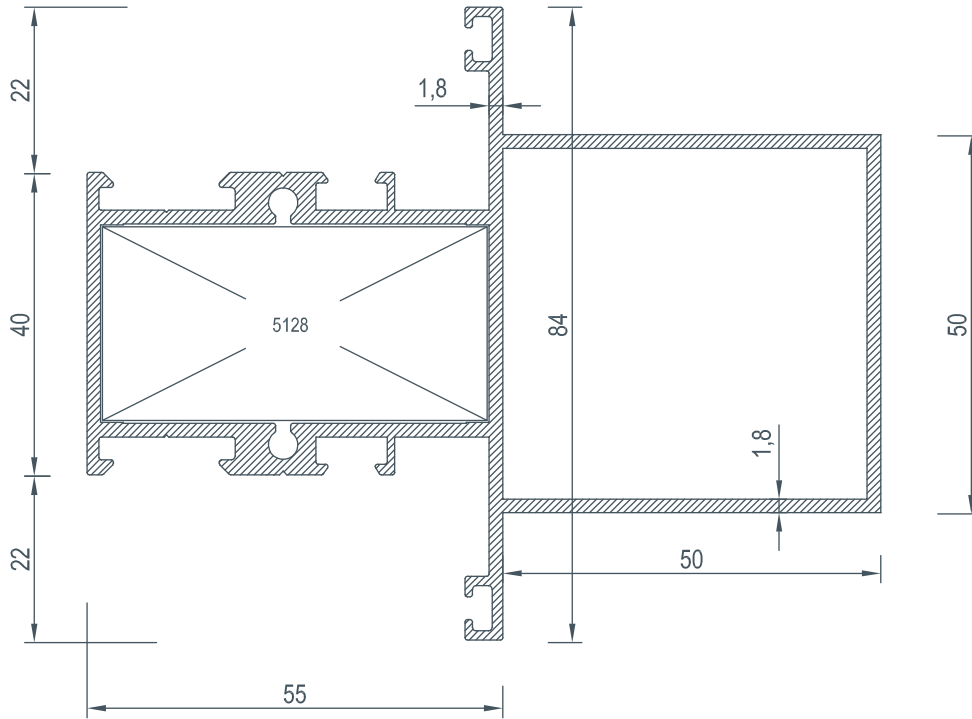

4309

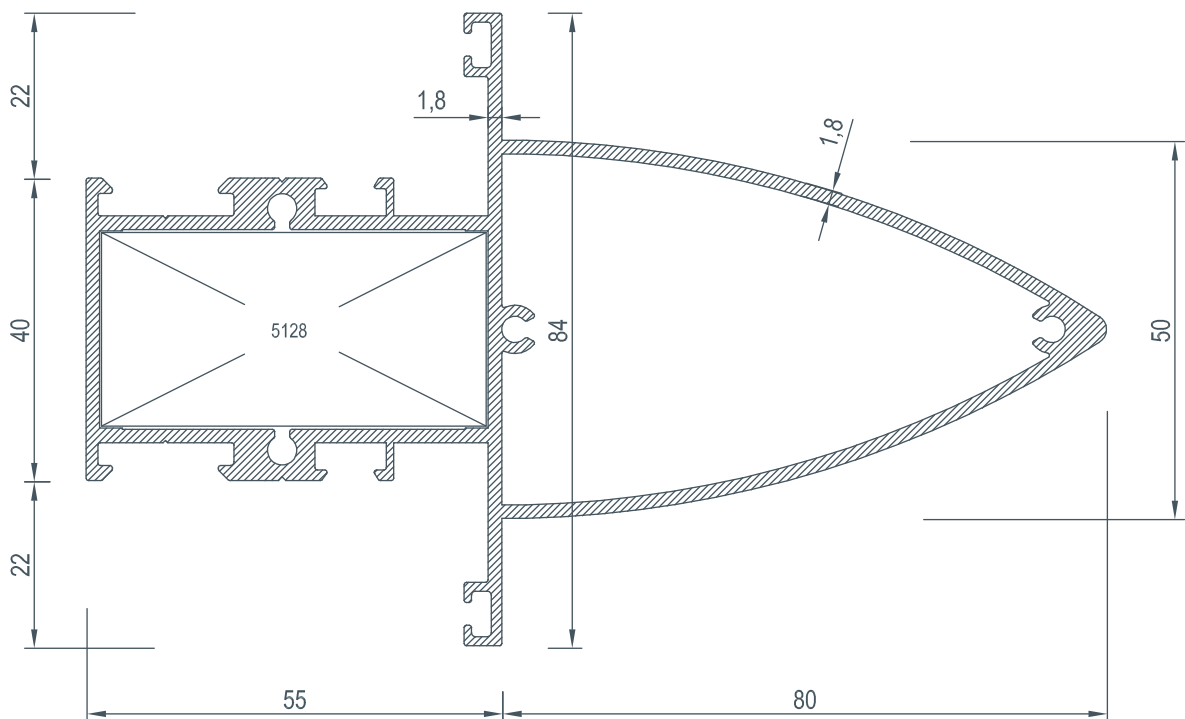



COD Code	AGIRLIK (kg/m) Weight	Jxx cm <sup>4</sup>	Jyy cm <sup>4</sup>	L m
4310	1,840	84,34	32,96	6

4310

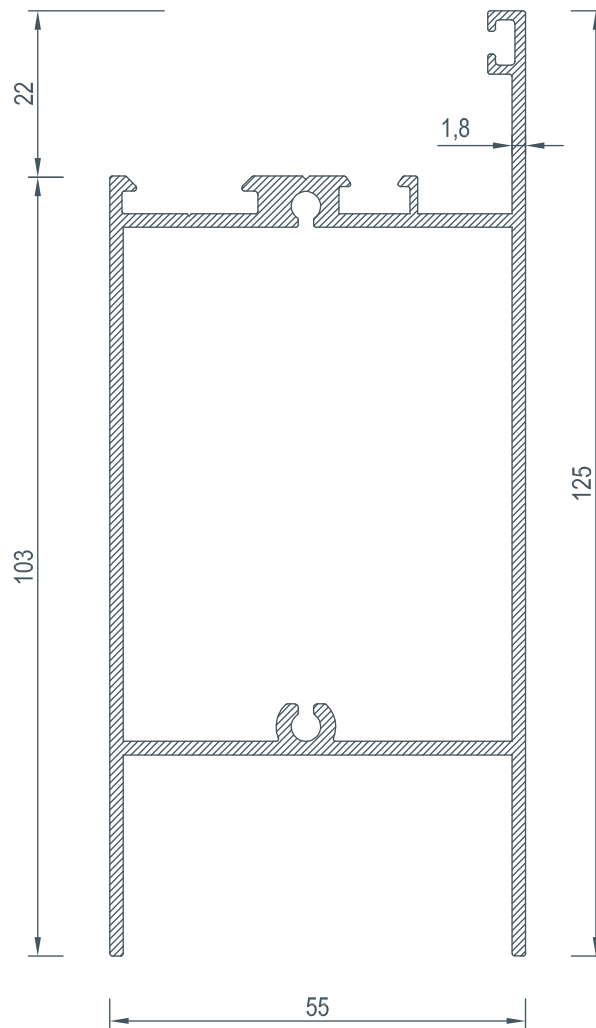





COD Code	AGIRLIK (kg/m) Weight	Jxx cm4	Jyy cm4	L m
4311	1,096	15,35	8,11	6
2505	0,619	6,72	6,72	6
5337	0,151	---	----	6
5339	0,374	---	----	6
5117	0,105	---	----	6
5572	0,100	----	----	6
4543	0,456	---	----	6

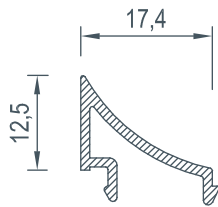
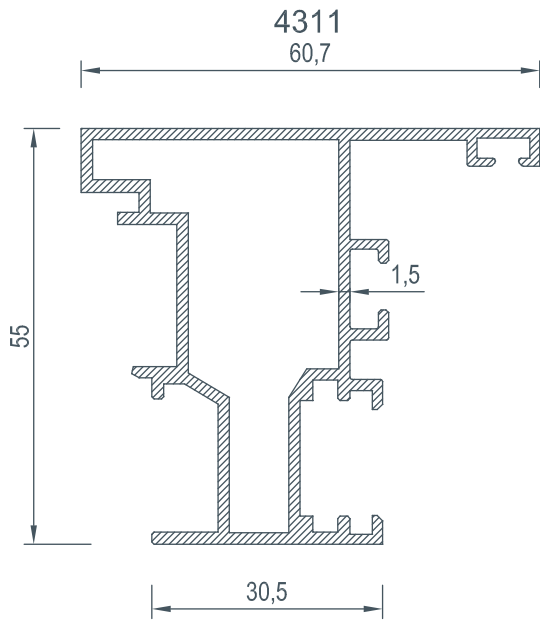

5337

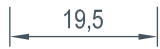
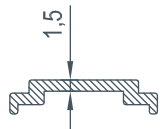

5117

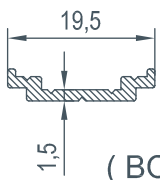

5572  
(BOYALI TİJ PROFİLİ)

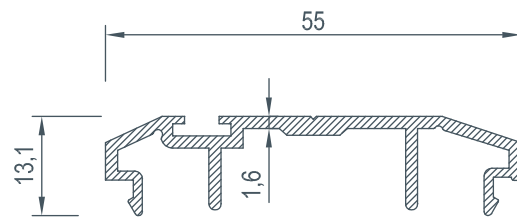
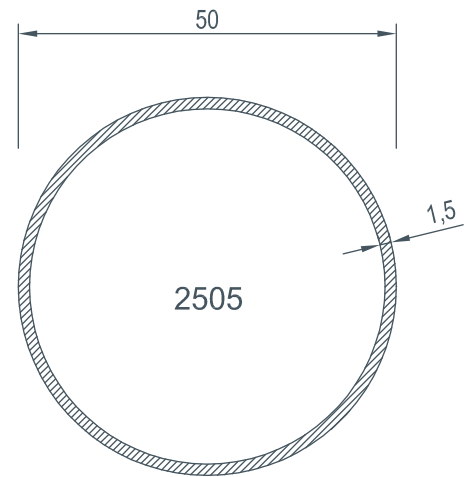

4543

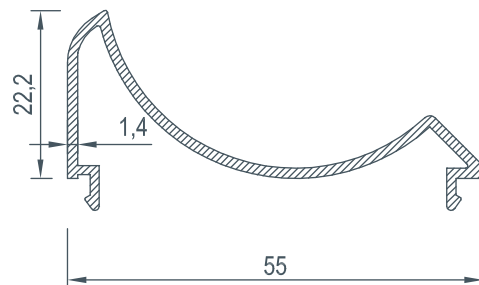

5339



COD Code	AGIRLIK (kg/m) Weight	Jxx cm4	Jyy cm4	L m
5118	0,249	-----	-----	6
5119	0,251	-----	-----	6
5120	0,254	-----	-----	6
5121	0,259	-----	-----	6
5122	0,267	-----	-----	6
5123	0,274	-----	-----	6
5124	0,281	-----	-----	6
5125	0,292	-----	-----	6
5126	0,308	-----	-----	6
5535	0,305	-----	-----	6

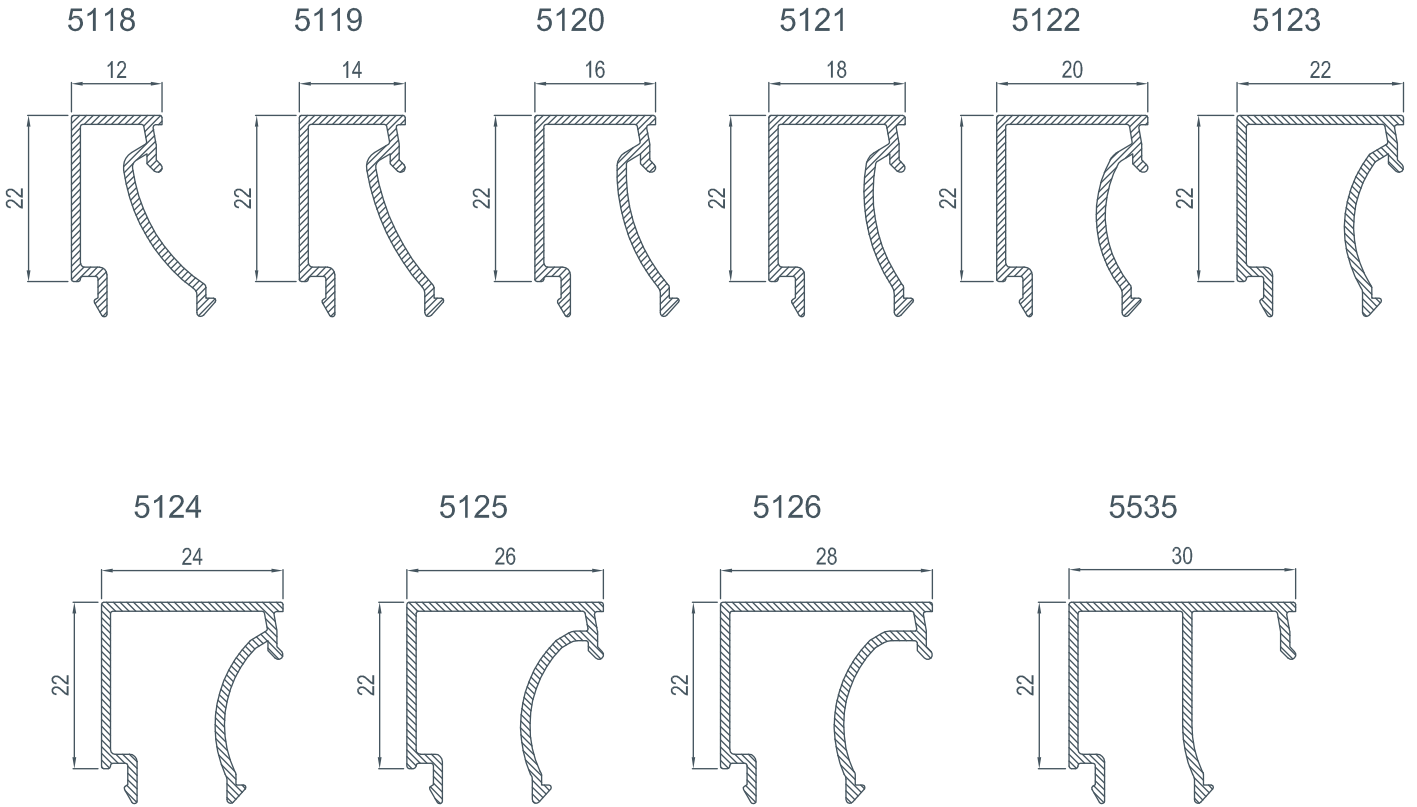

CAM ÇITASI Glazing Bead	İÇ CAM FİTİLİ Glazing Gasket (in)	CAM KALINLIĞI Glas Thickness	DIŞ CAM FİTİLİ Glazing Gasket (out)
5118	E-01-027	30mm	E-01-028
5119	E-01-027	28mm	E-01-028
5120	E-01-027	26mm	E-01-028
5121	E-01-027	24mm	E-01-028
5122	E-01-027	22mm	E-01-028
5123	E-01-027	20mm	E-01-028
5124	E-01-027	18mm	E-01-028
5125	E-01-027	16mm	E-01-028
5126	E-01-027	14mm	E-01-028
5535	E-01-027	12mm	E-01-028

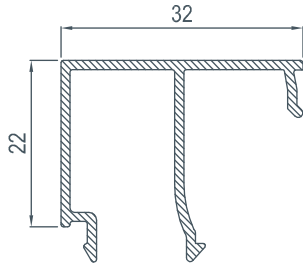
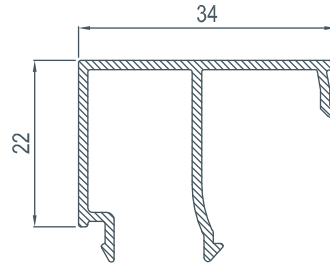
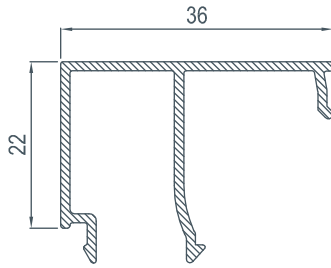
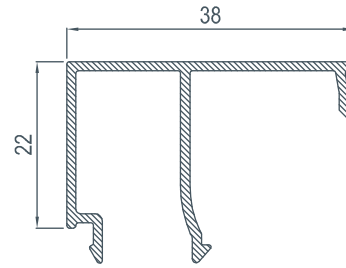

COD Code	AGIRLIK (kg/m) Weight	Jxx cm <sup>4</sup>	Jyy cm <sup>4</sup>	L m ← →
5536	0,312	-----	-----	6
5537	0,318	-----	-----	6
5538	0,325	-----	-----	6
5539	0,331	-----	-----	6

**5536****5537****5538****5539**

CAM ÇİTASI Glazing Bead	İÇ CAM FİTİLİ Glazing Gasket (in)	CAM KALINLIĞI Glas Thickness	DIŞ CAM FİTİLİ Glazing Gasket (out)
5536	E-01-027	10mm	E-01-028
5537	E-01-027	8mm	E-01-028
5538	E-01-027	6mm	E-01-028
5539	E-01-027	4mm	E-01-028





EDR 55

E6

---

# PROFİLLER

## PROFILES

---

EDR 55 - 1.5T - E6 ISI YALITIMSIZ SERİ - EKONOMİK  
*EDR 55 - 1.5T - E6 NON-INSULATION SERIES - ECONOMIC*



COD Code	AGIRLIK (kg/m) Weight	Jxx cm4	Jyy cm4	L m
4312	0,945	13,30	3,54	6
4313	1,067	17,42	9,30	6

4312

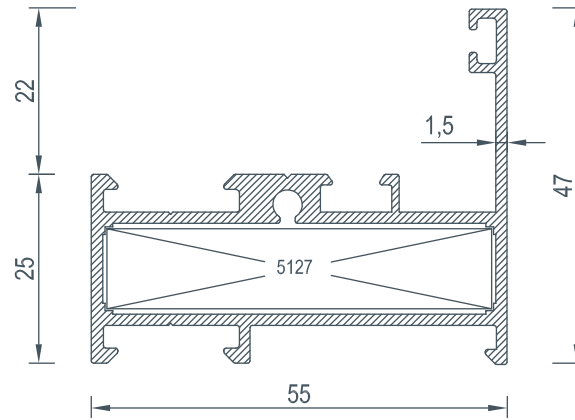

4313

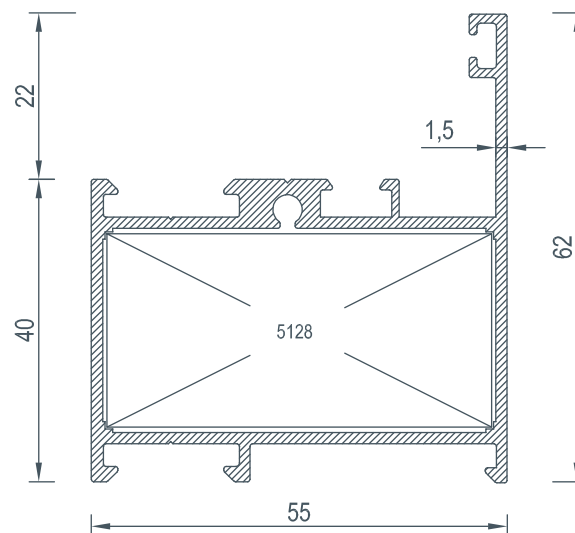

COD Code	AGIRLIK (kg/m) Weight	Jxx cm <sup>4</sup>	Jyy cm <sup>4</sup>	L m ← →
4314	1,031	21,45	3,80	6
4315	1,178	29,11	9,53	6

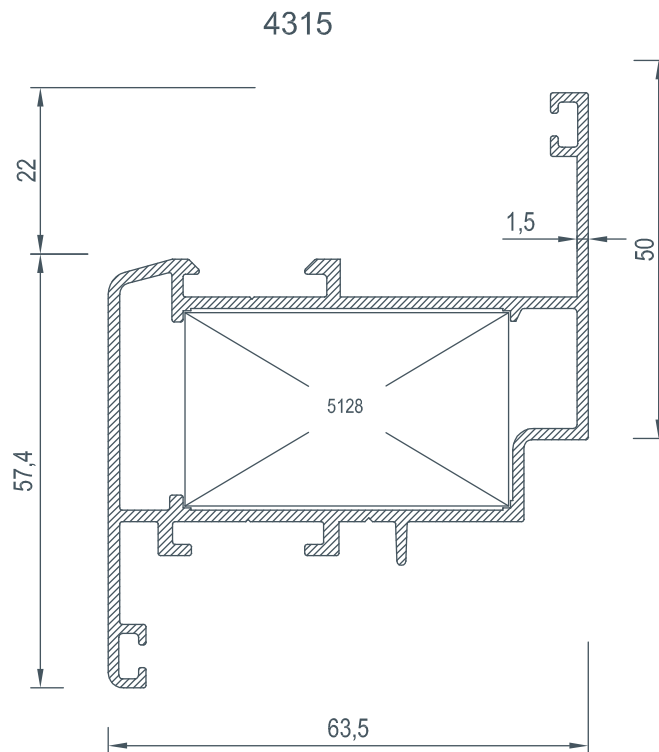
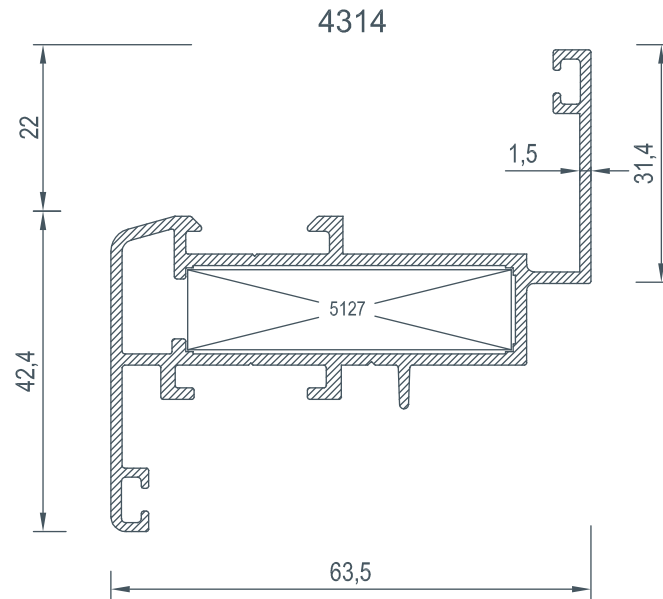



COD Code	AGIRLIK (kg/m) Weight	Jxx cm <sup>4</sup>	Jyy cm <sup>4</sup>	L m
4316	1,460	26,68	59,80	6
4317	1,488	32,64	56,58	6

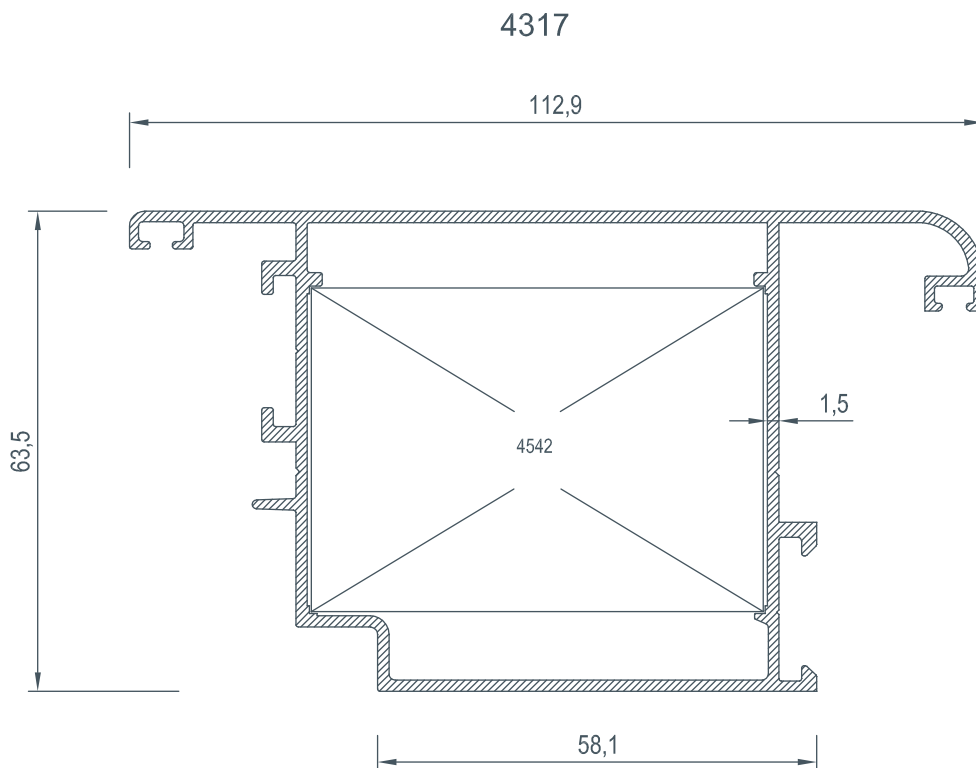
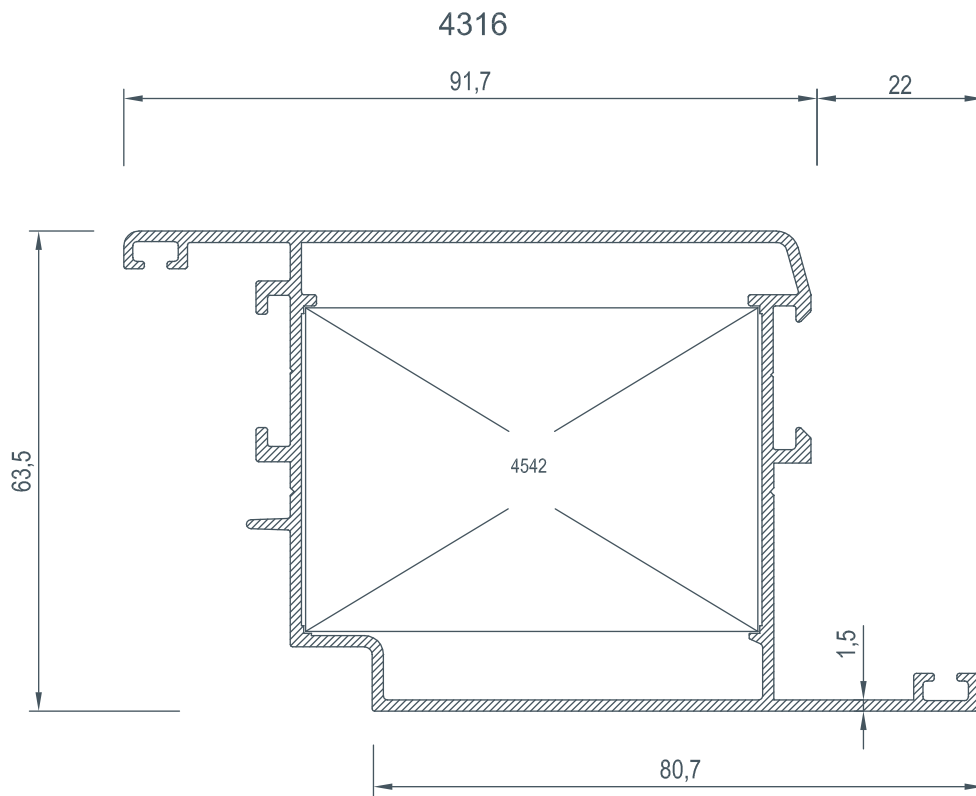

COD Code	AGIRLIK (kg/m) Weight	Jxx cm <sup>4</sup>	Jyy cm <sup>4</sup>	L m ← →
4318	1,174	15,03	8,24	6
4319	1,293	18,26	18,11	6

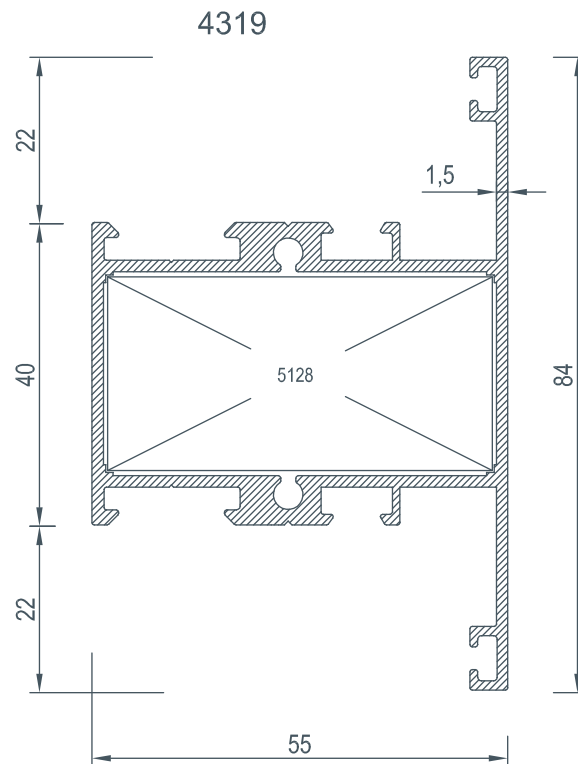
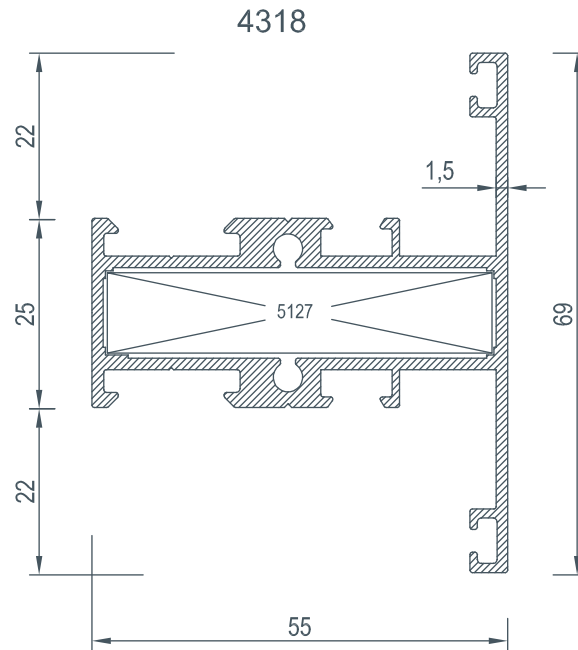



COD Code	AGIRLIK (kg/m) Weight	Jxx cm <sup>4</sup>	Jyy cm <sup>4</sup>	L m ← →
4320	1,891	71,60	28,23	6
4321	2,084	114,24	26,07	6

4320

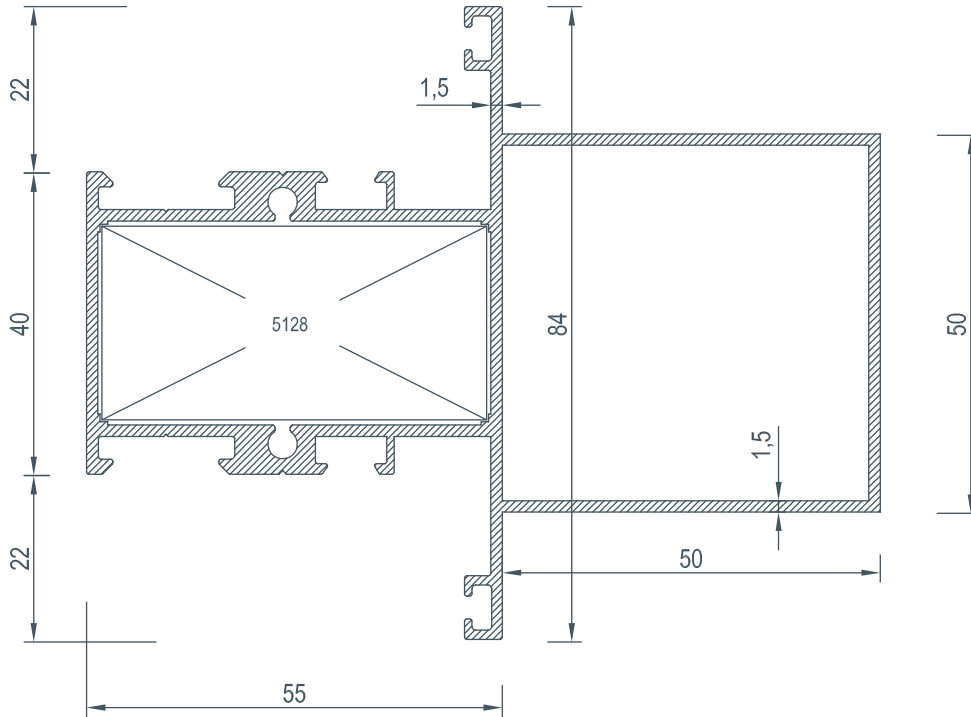

4321

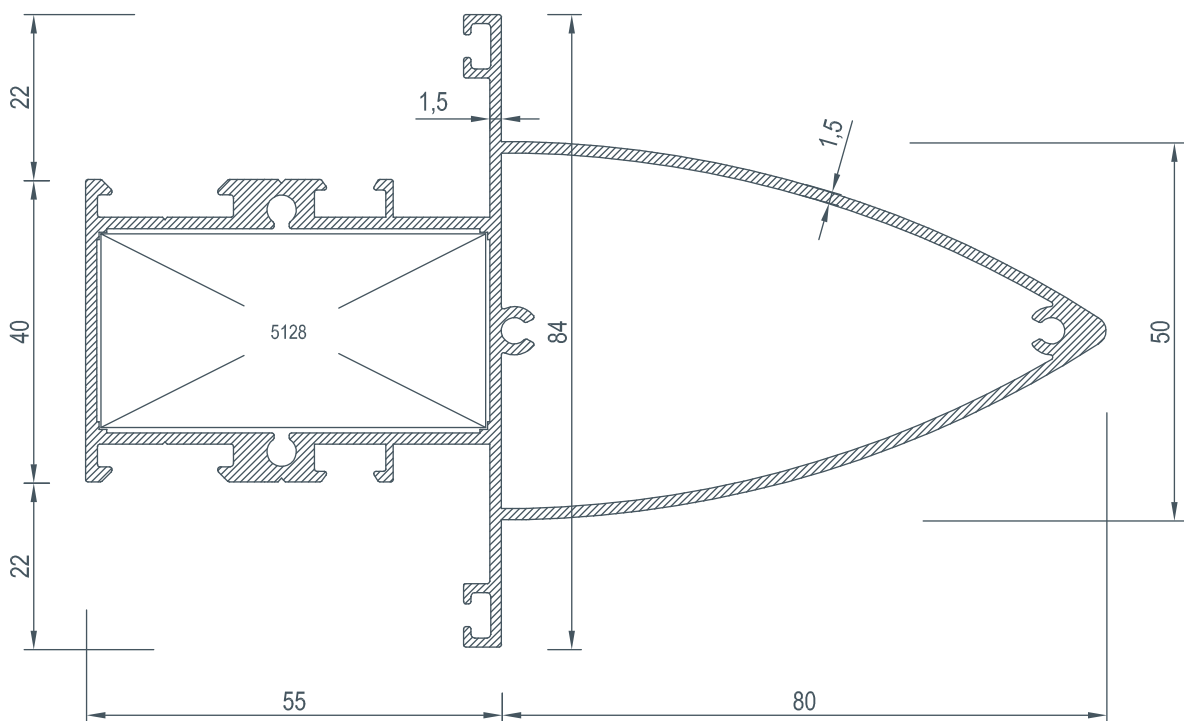

COD Code	AGIRLIK (kg/m) Weight	Jxx cm <sup>4</sup>	Jyy cm <sup>4</sup>	L m
4322	1,593	74,24	28,22	6

4322

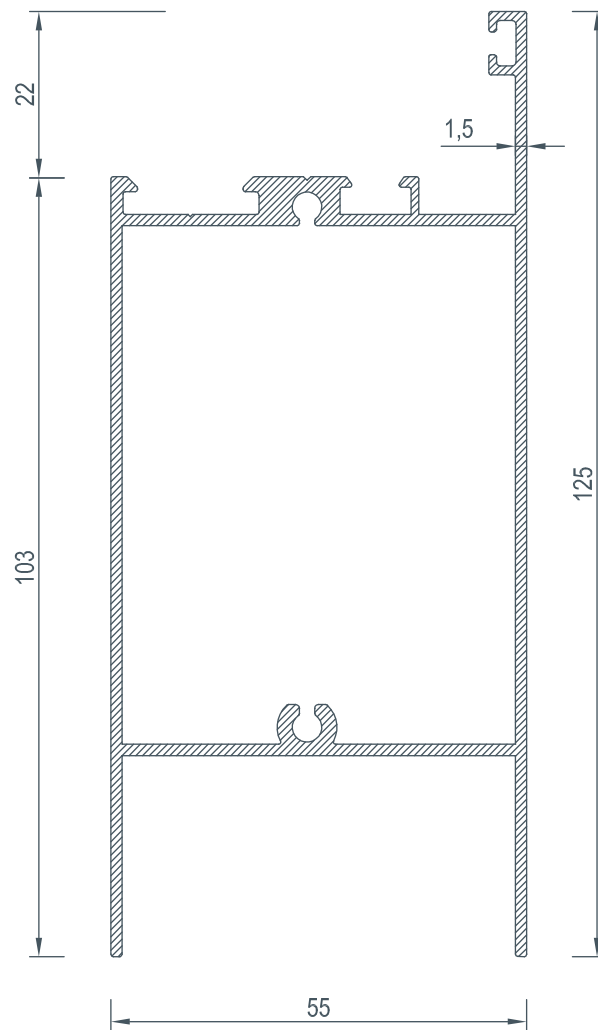



COD Code	AGIRLIK (kg/m) Weight	Jxx cm4	Jyy cm4	L m
4311	1,096	15,35	8,11	6
2505	0,619	6,72	6,72	6
5337	0,151	----	----	6
5339	0,374	----	----	6
5117	0,105	----	----	6
4543	0,456	----	----	6

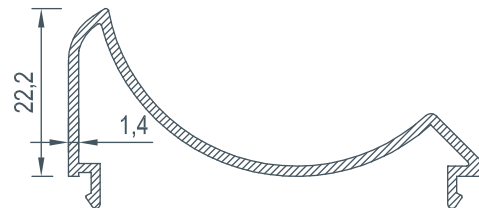
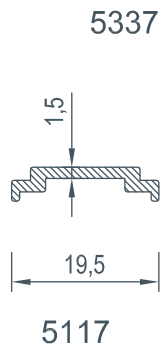
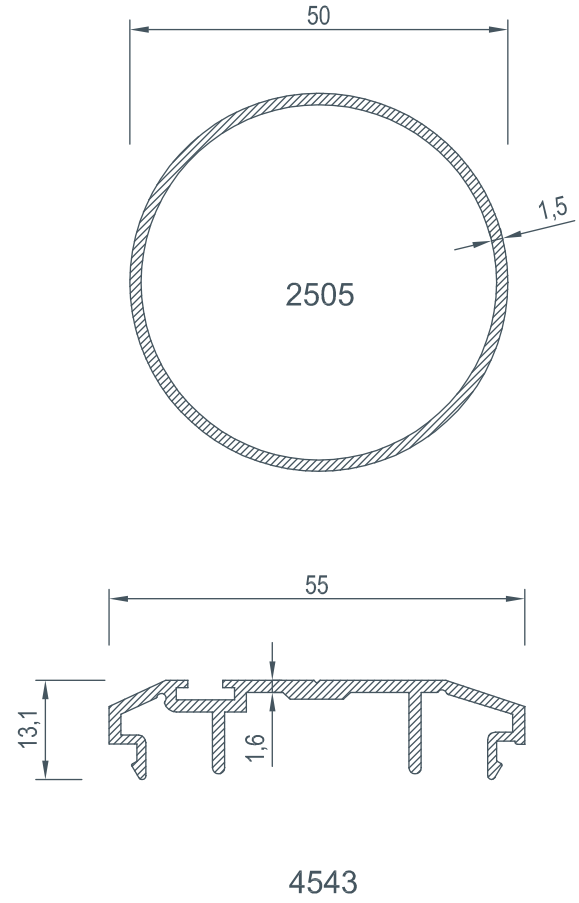
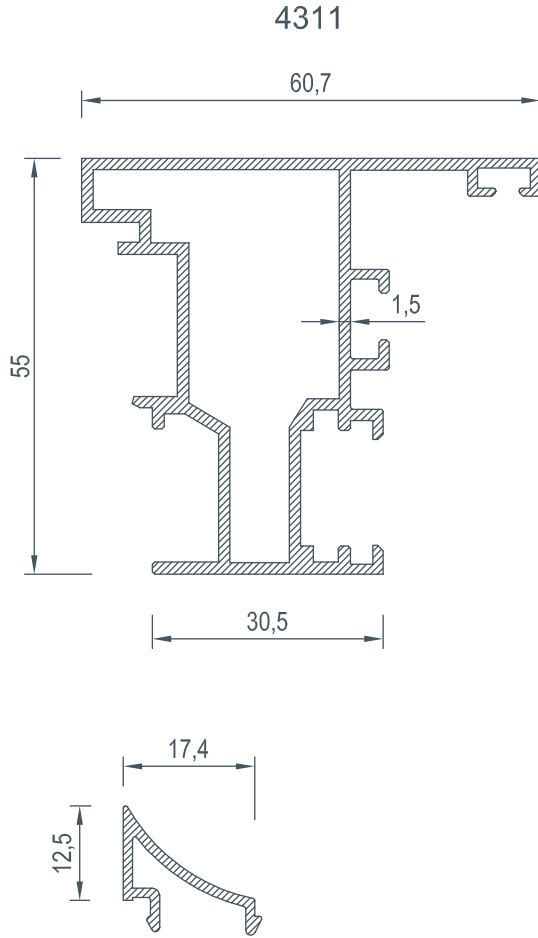



COD Code	AGIRLIK (kg/m) Weight	Jxx cm4	Jyy cm4	L m
5127	3,484	---	---	6

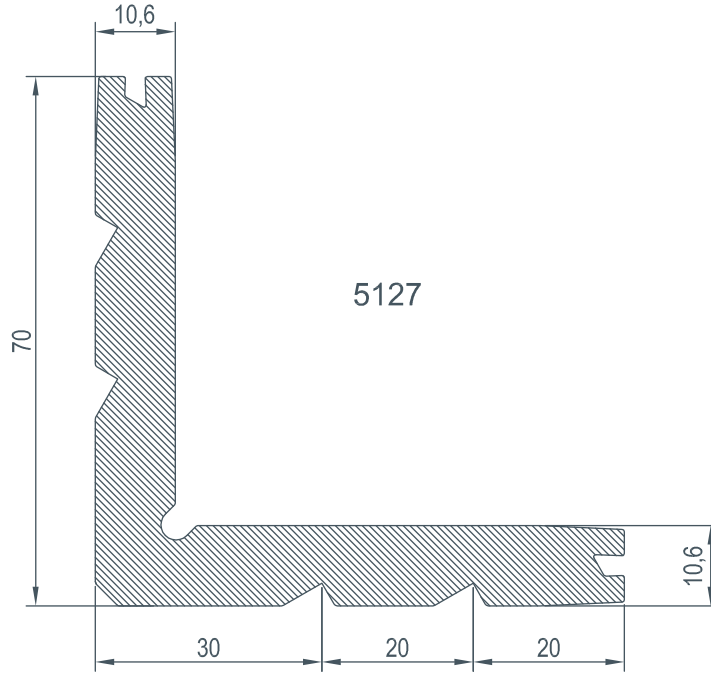

### KÖŞE TAKOZLARI / Corner Cleats

Nr	L m	AKS. KODU Acs. Code	KESİM ÖLÇÜSÜ Cutting Size
4300	5127	5127-50,9	50,9 mm
4302	5127	5127-42,8	42,8 mm
4306	5127	5127-50,9	50,9 mm
4312	5127	5127-50,9	50,9 mm
4314	5127	5127-42,8	42,8 mm
4318	5127	5127-50,9	50,9 mm



COD Code	AGIRLIK (kg/m) Weight	Jxx cm <sup>4</sup>	Jyy cm <sup>4</sup>	L m
5128	3,652	---	---	6

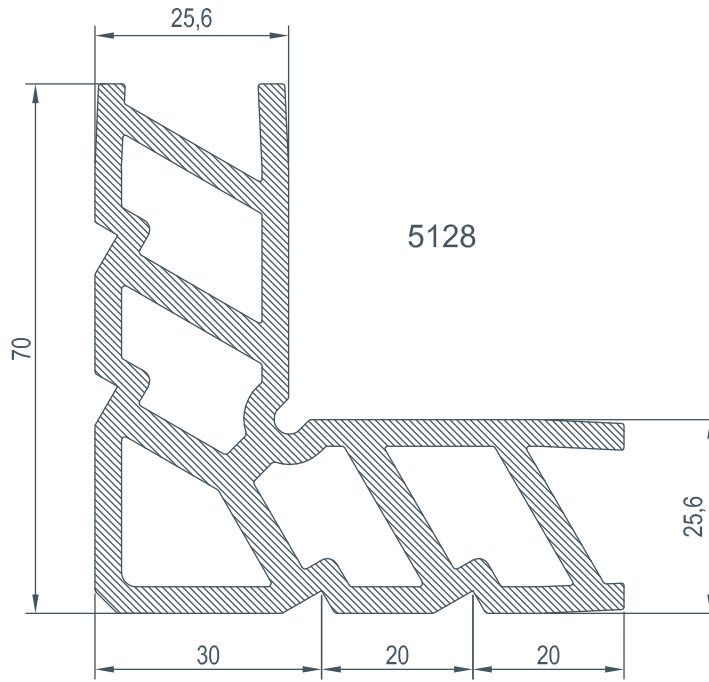



### KÖŞE TAKOZLARI / Corner Cleats

Nr	L m	AKS. KODU Acs. Code	KESİM ÖLÇÜSÜ Cutting Size
4301	5128	5128-50,9	50,9 mm
4303	5128	5128-42,8	42,8 mm
4307	5128	5128-50,9	50,9 mm
4308	5128	5128-50,9	50,9 mm
4309	5128	5128-50,9	50,9 mm
4313	5128	5128-50,9	50,9 mm
4315	5128	5128-42,8	42,8 mm
4319	5128	5128-50,9	50,9 mm
4320	5128	5128-50,9	50,9 mm
4321	5128	5128-50,9	50,9 mm

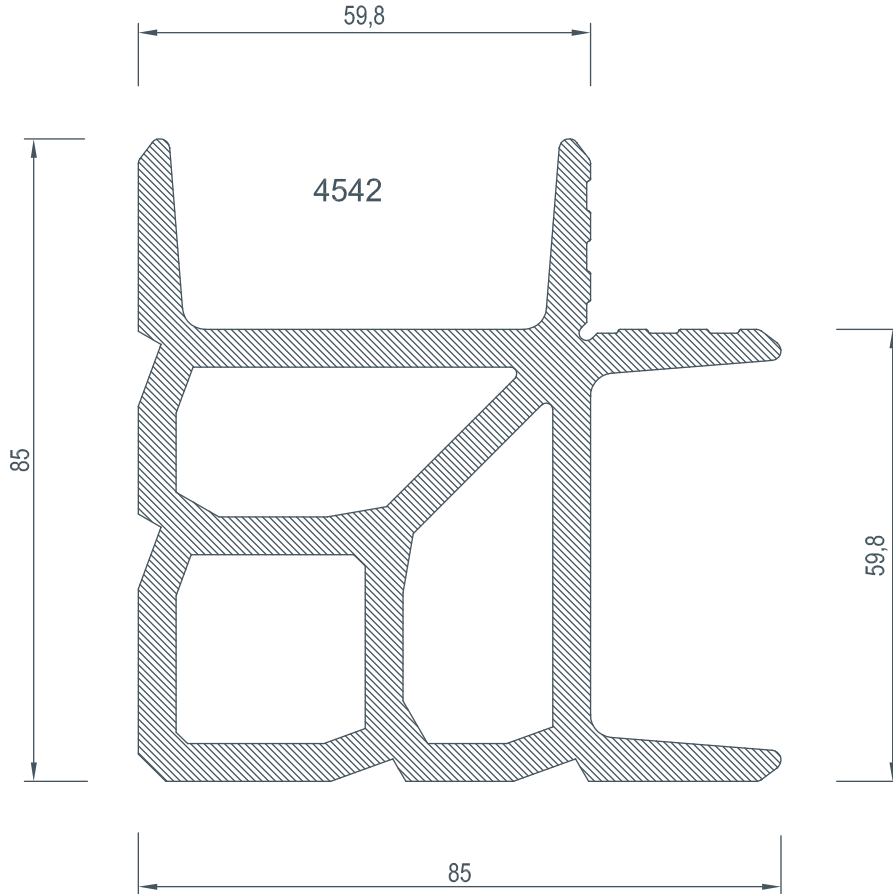

COD Code	AGIRLIK (kg/m) Weight	Jxx cm4	Jyy cm4	L m
4542	5,381	---	---	6

**KÖŞE TAKOZLARI / Corner Cleats**

Nr	 L m	AKS. KODU Ac. Code	KESİM ÖLÇÜSÜ Cutting Size
4304	4542	4542-42,8	42,8 mm
4305	4542	4542-42,8	42,8 mm
4316	4542	4542-42,8	42,8 mm
4317	4542	4542-42,8	42,8 mm





EDR 55

E5

---

# DETAYLAR

## *DETAILS*

---



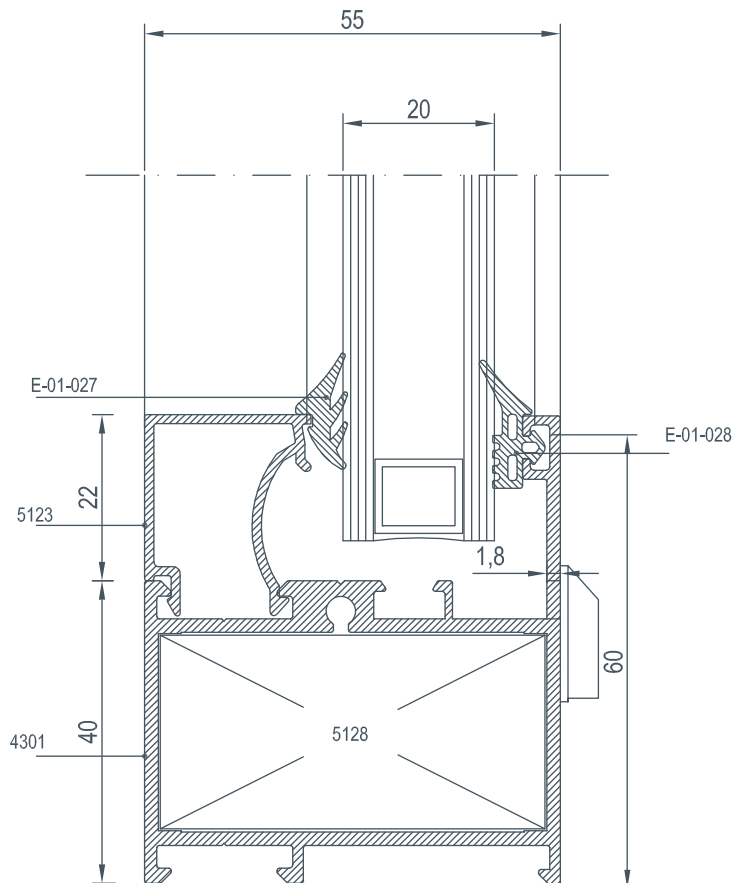
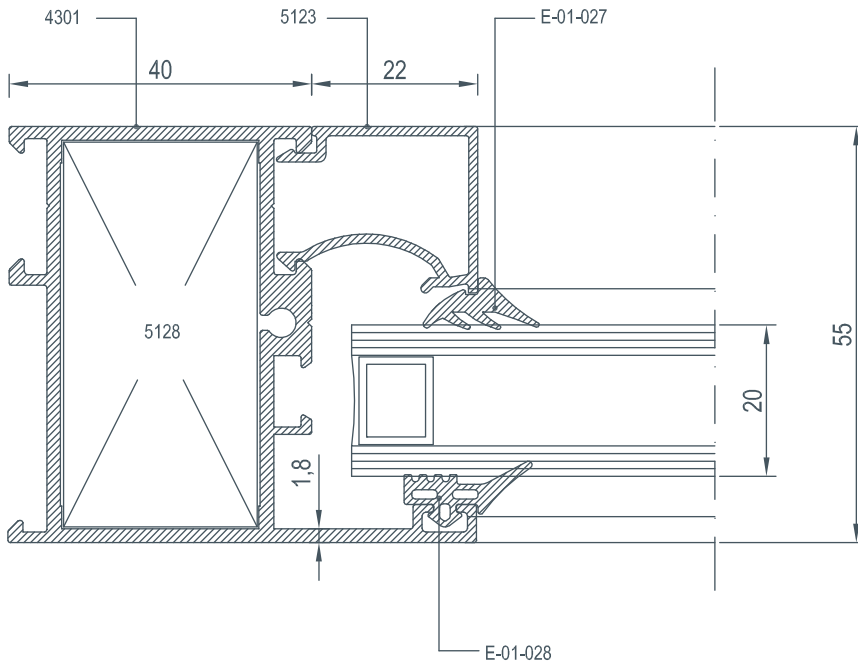

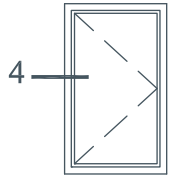
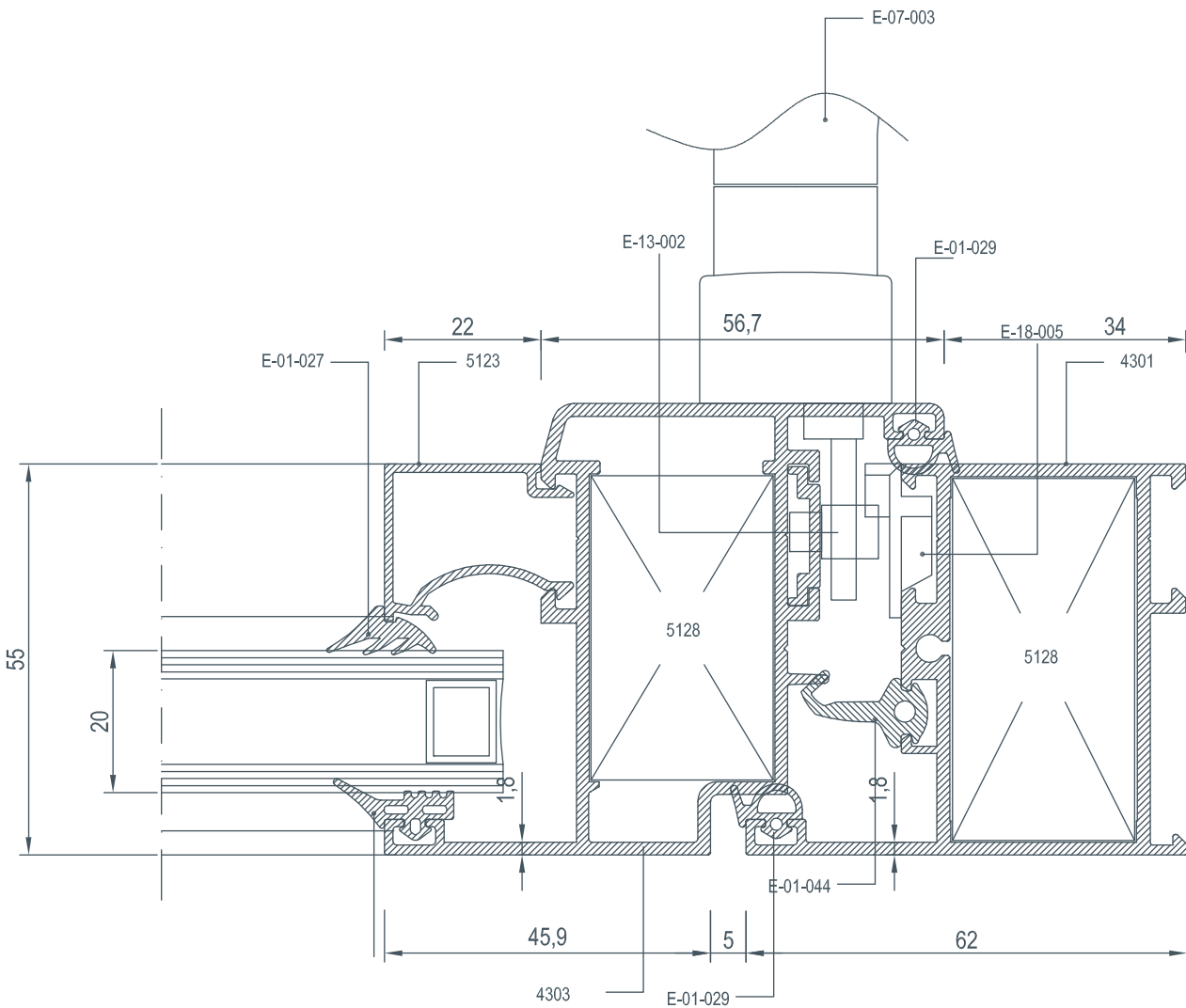
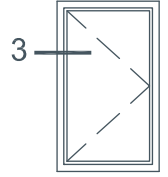
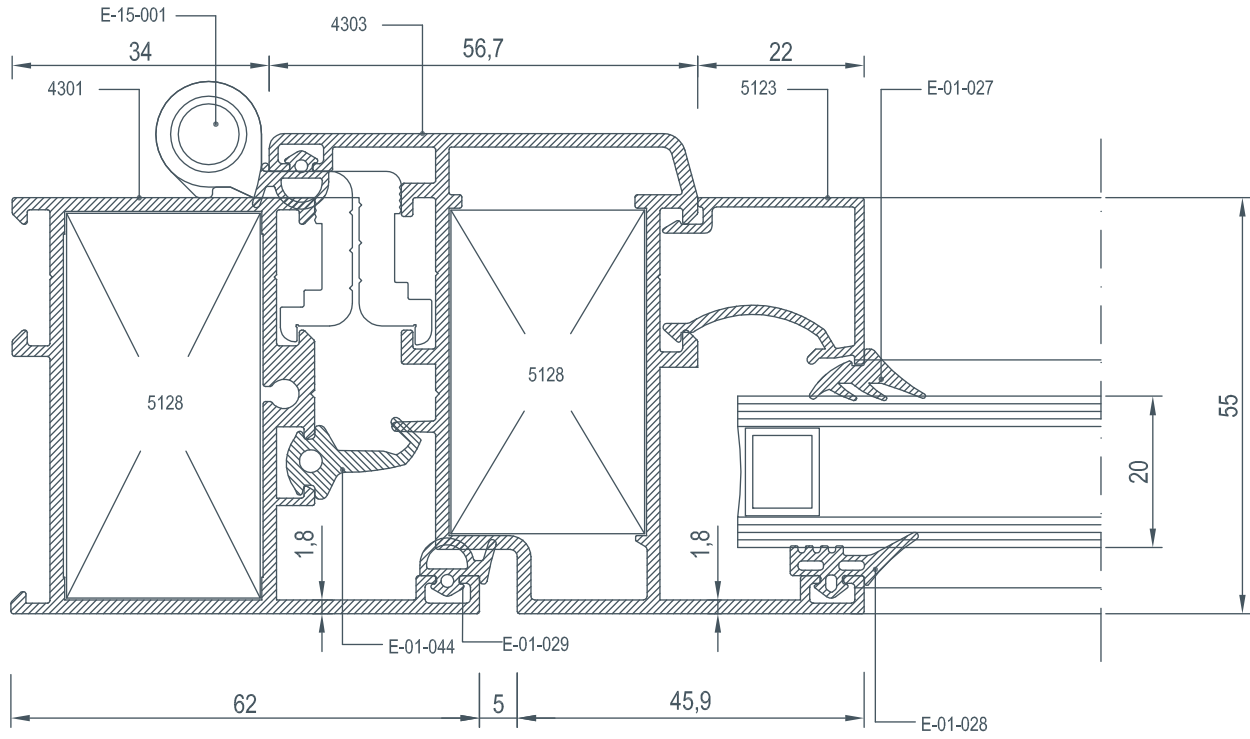

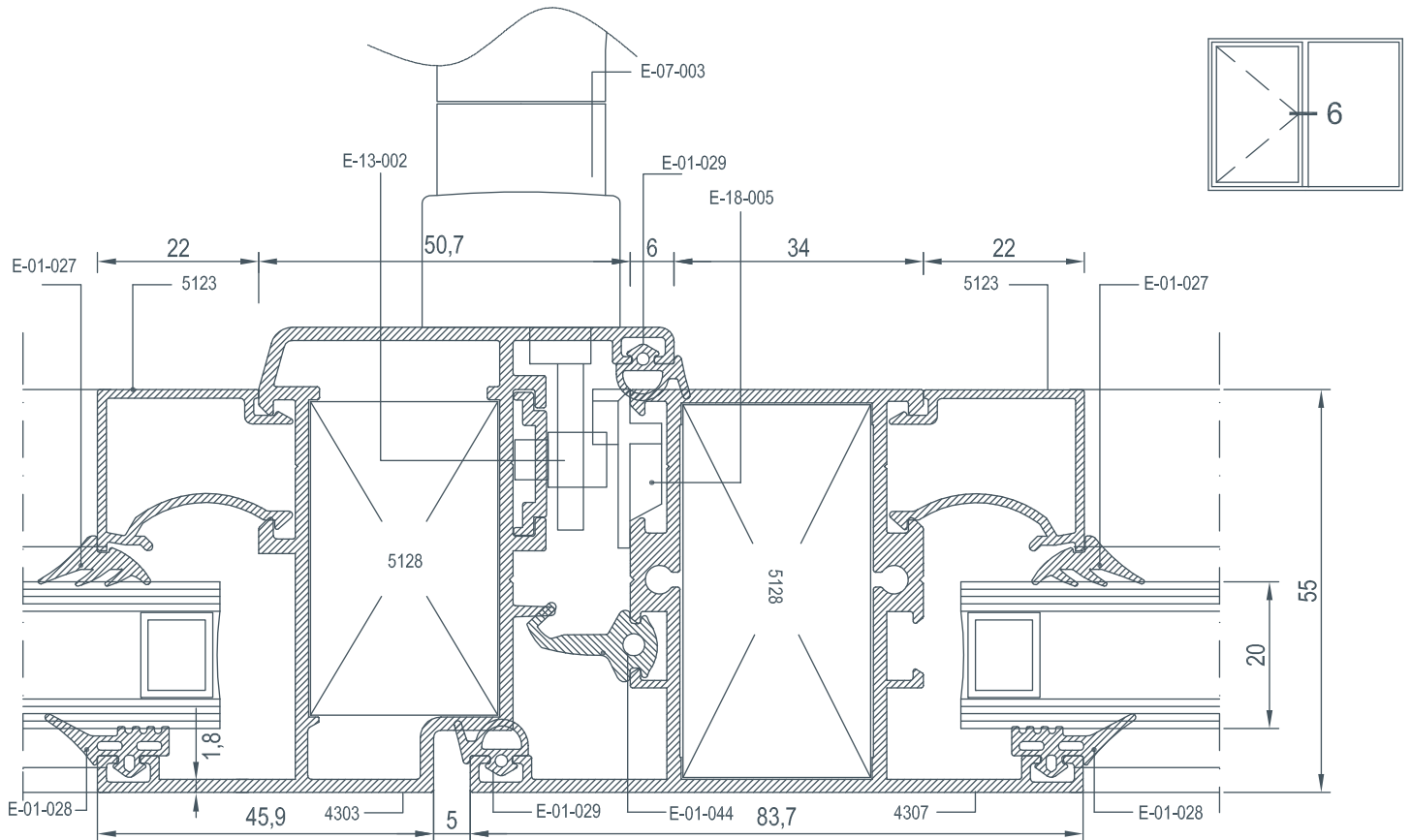
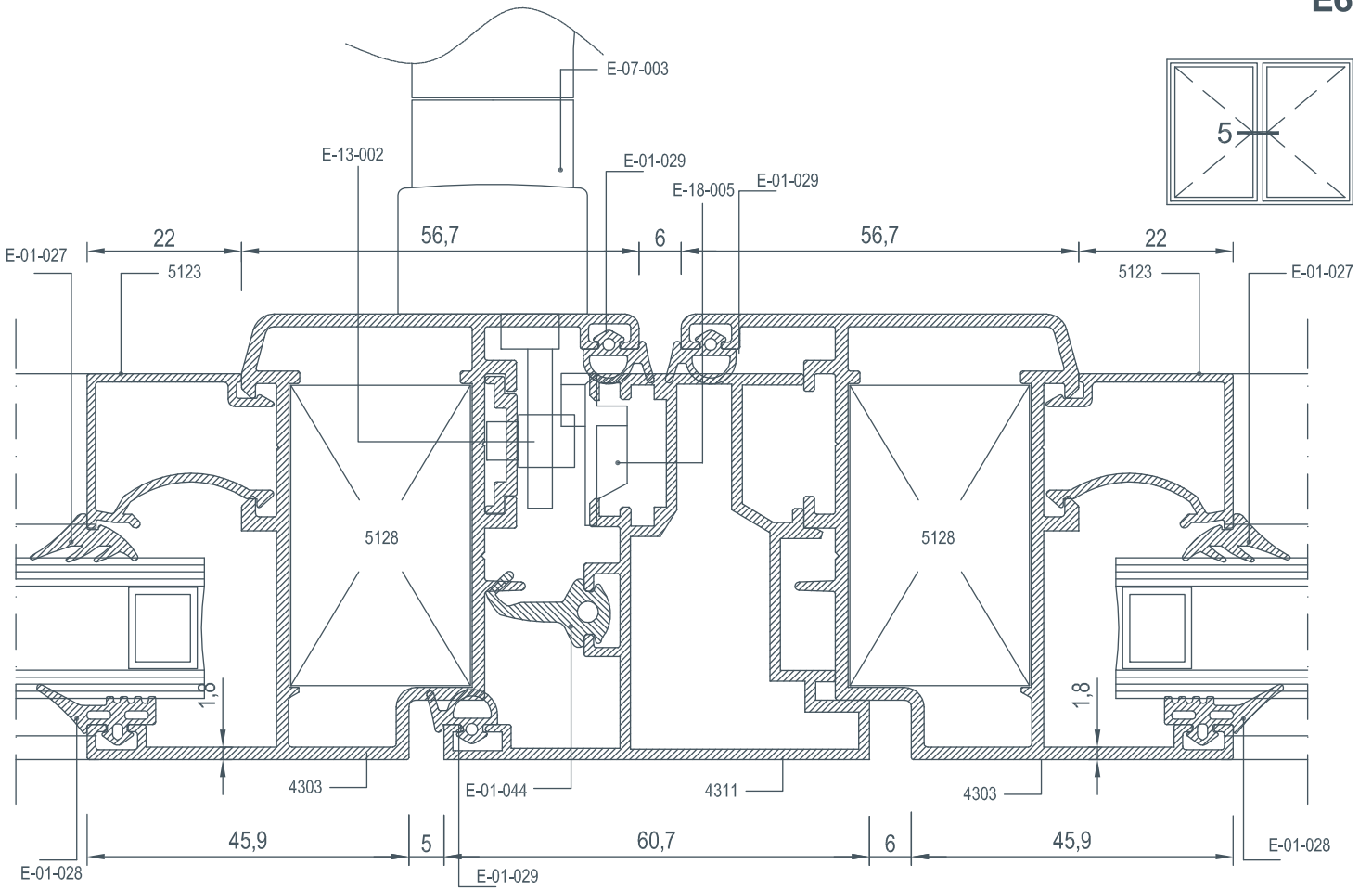

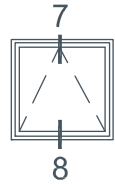
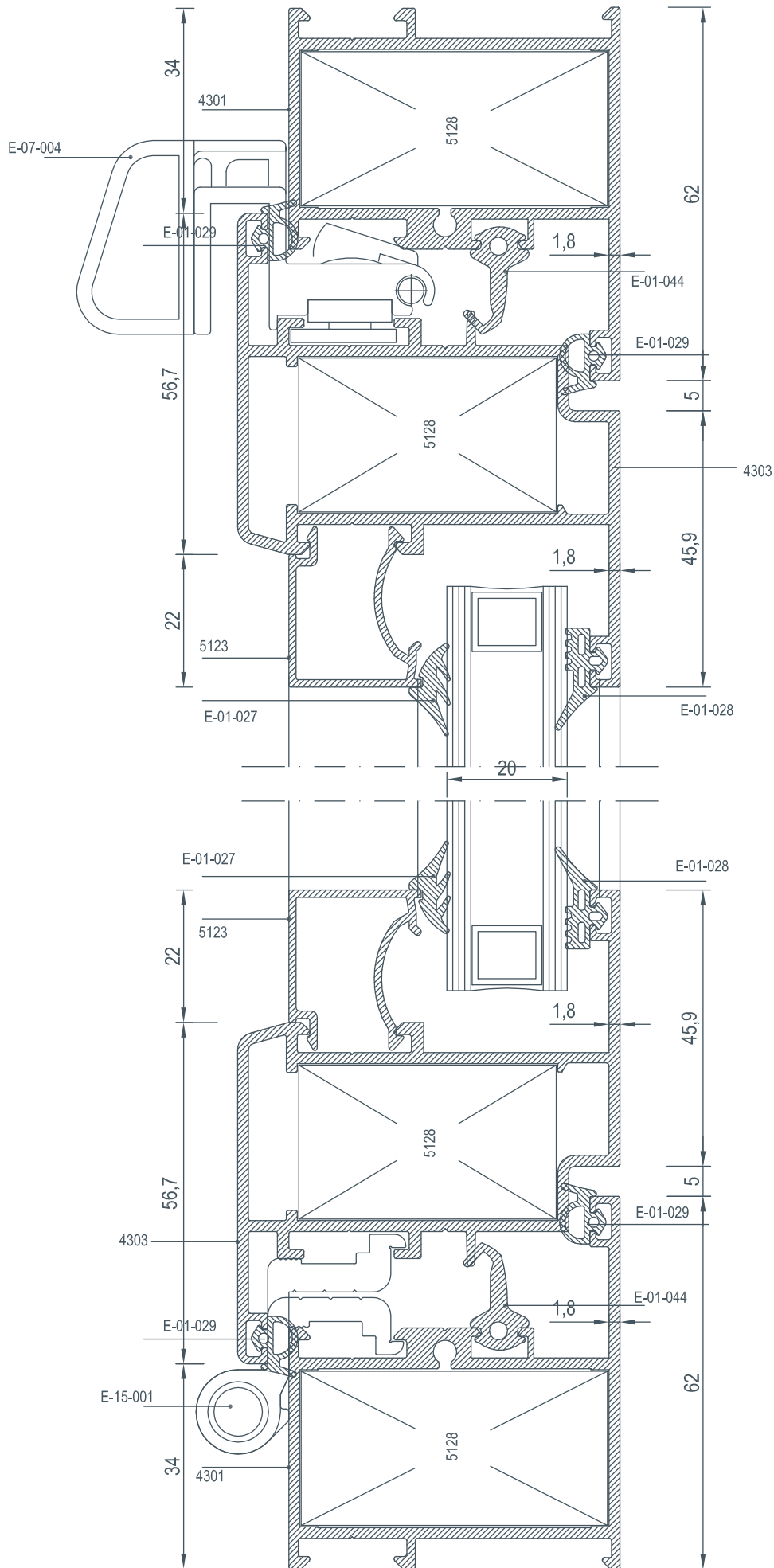

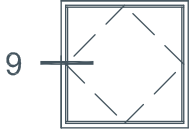
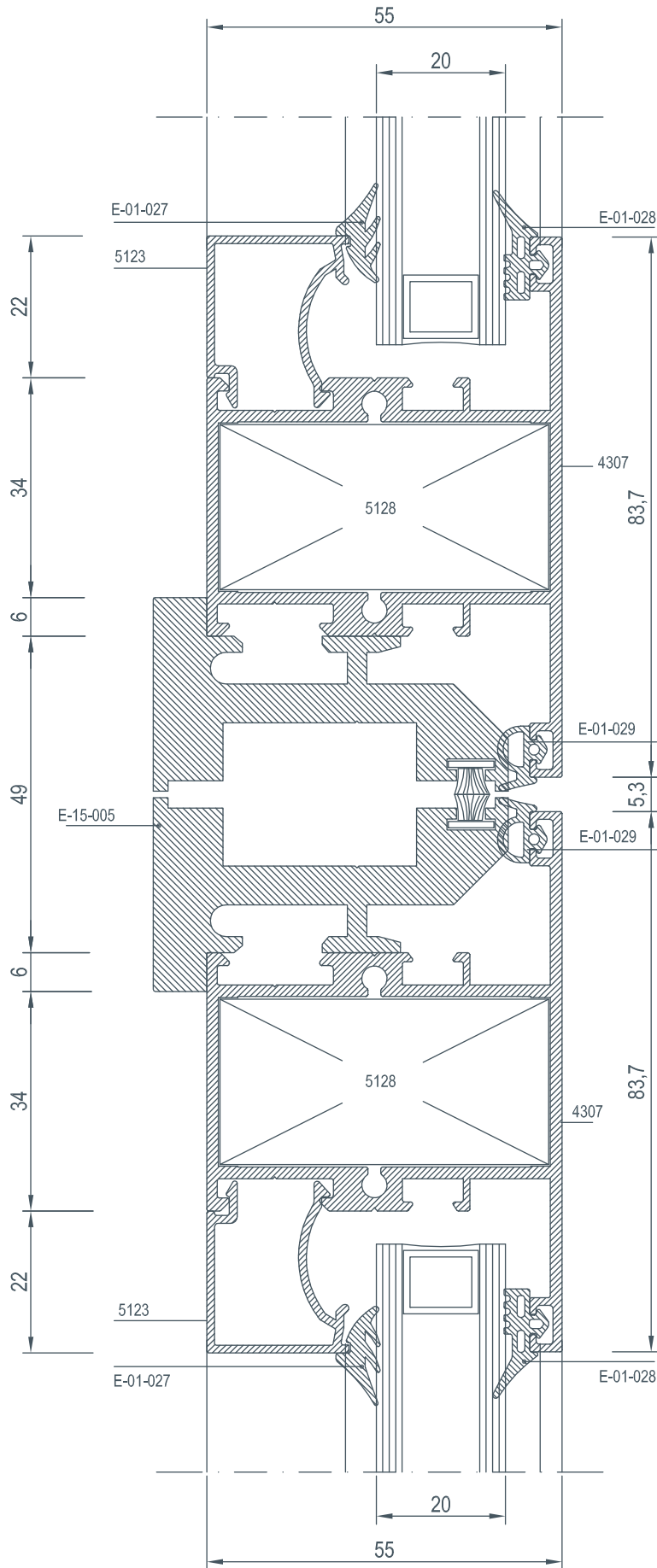

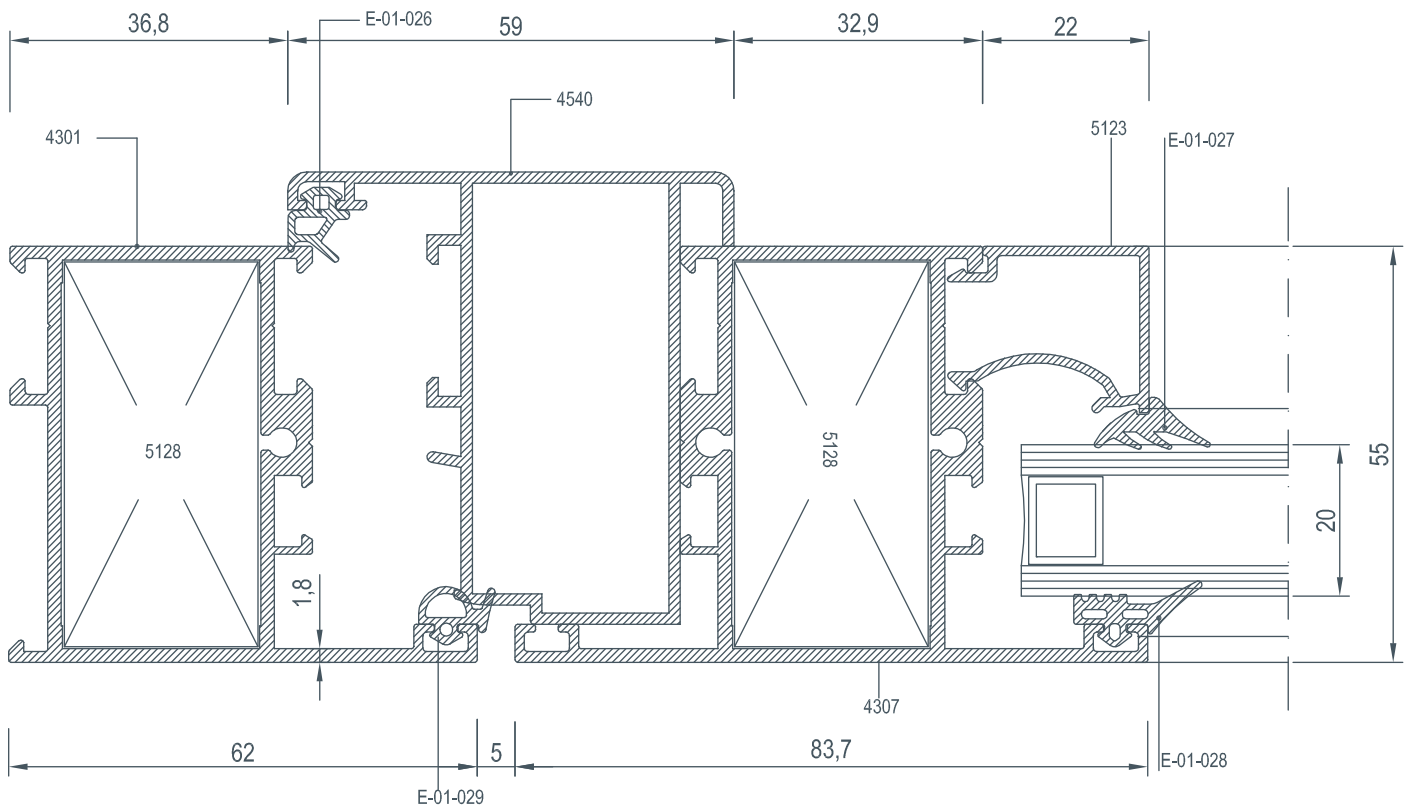
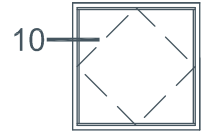



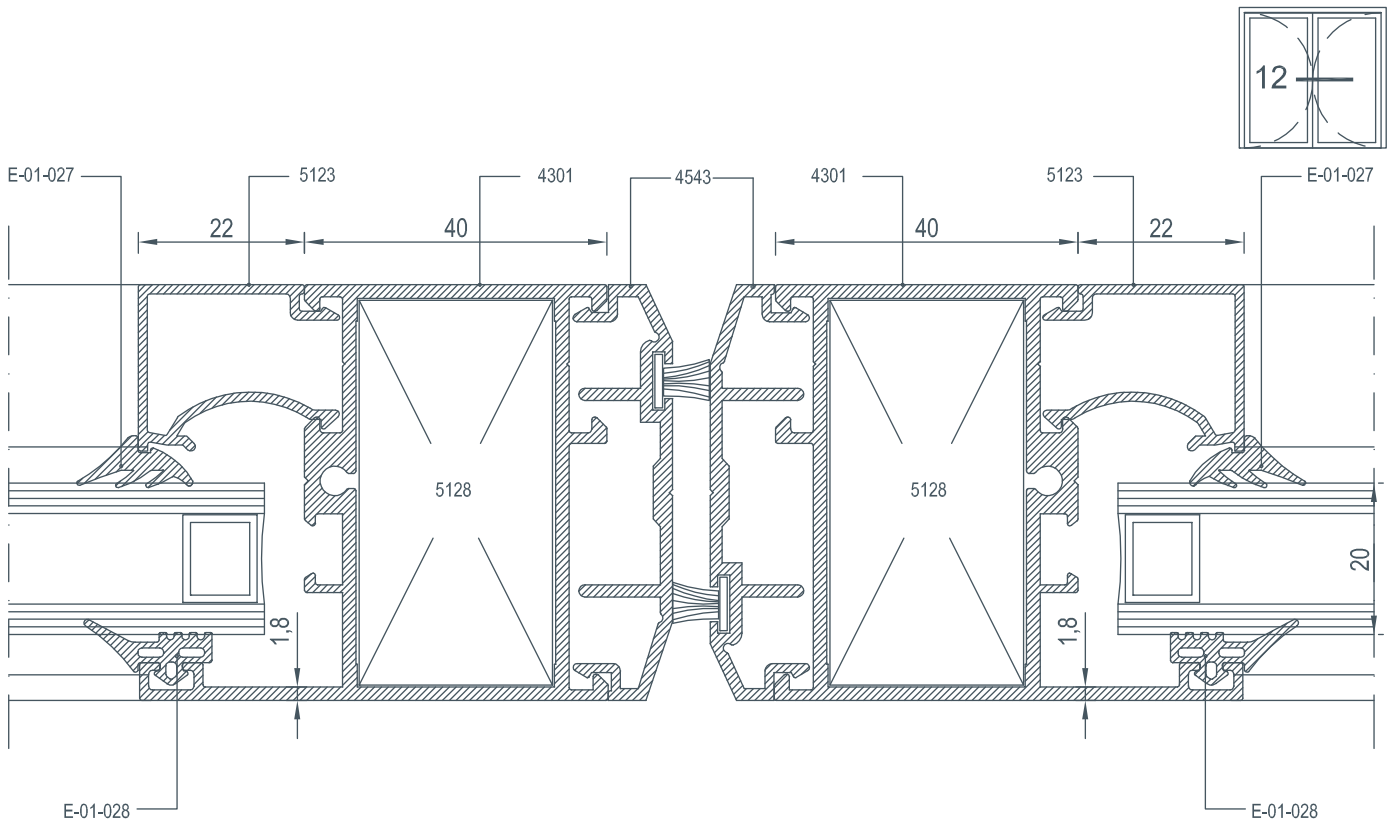
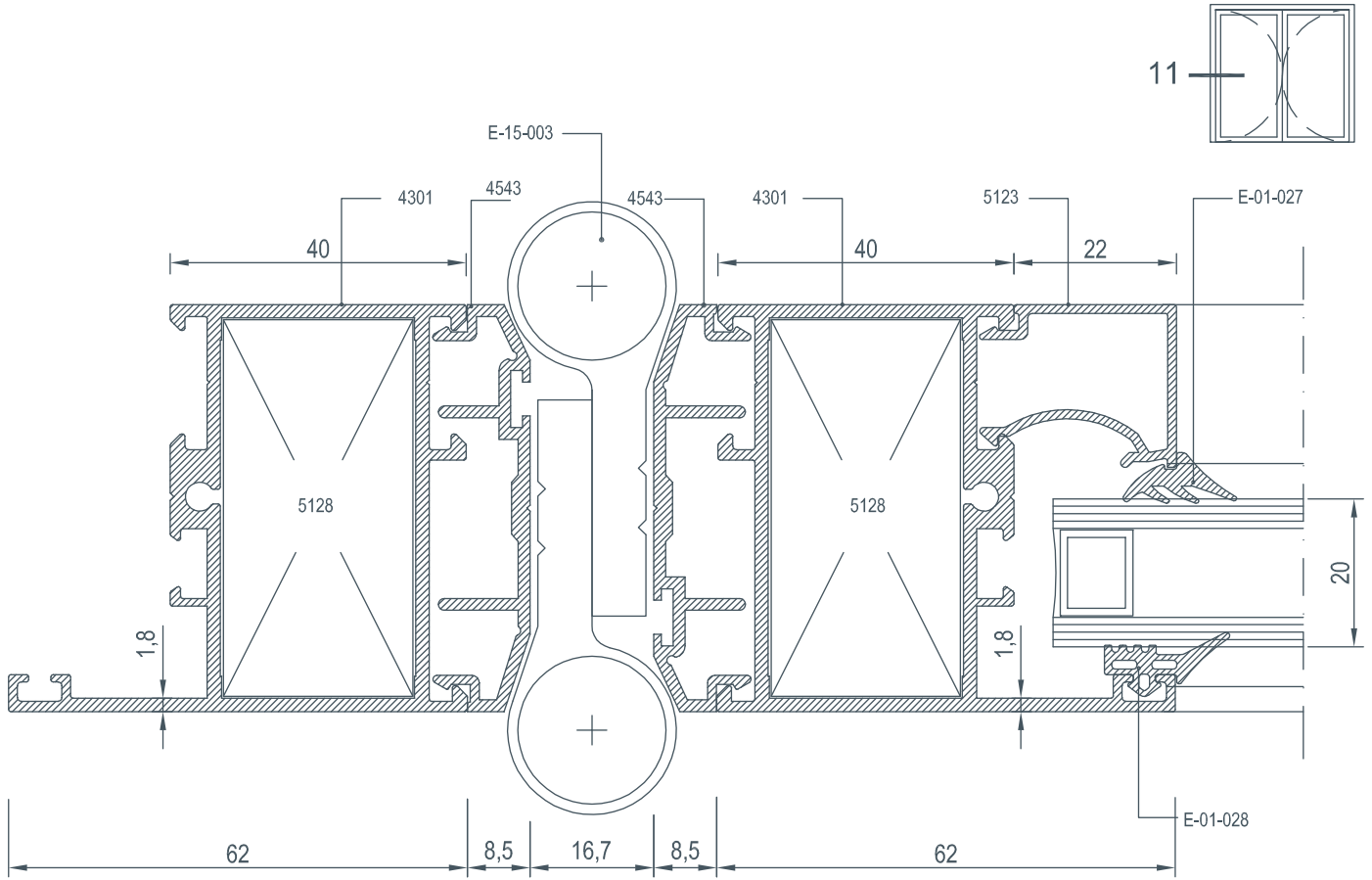

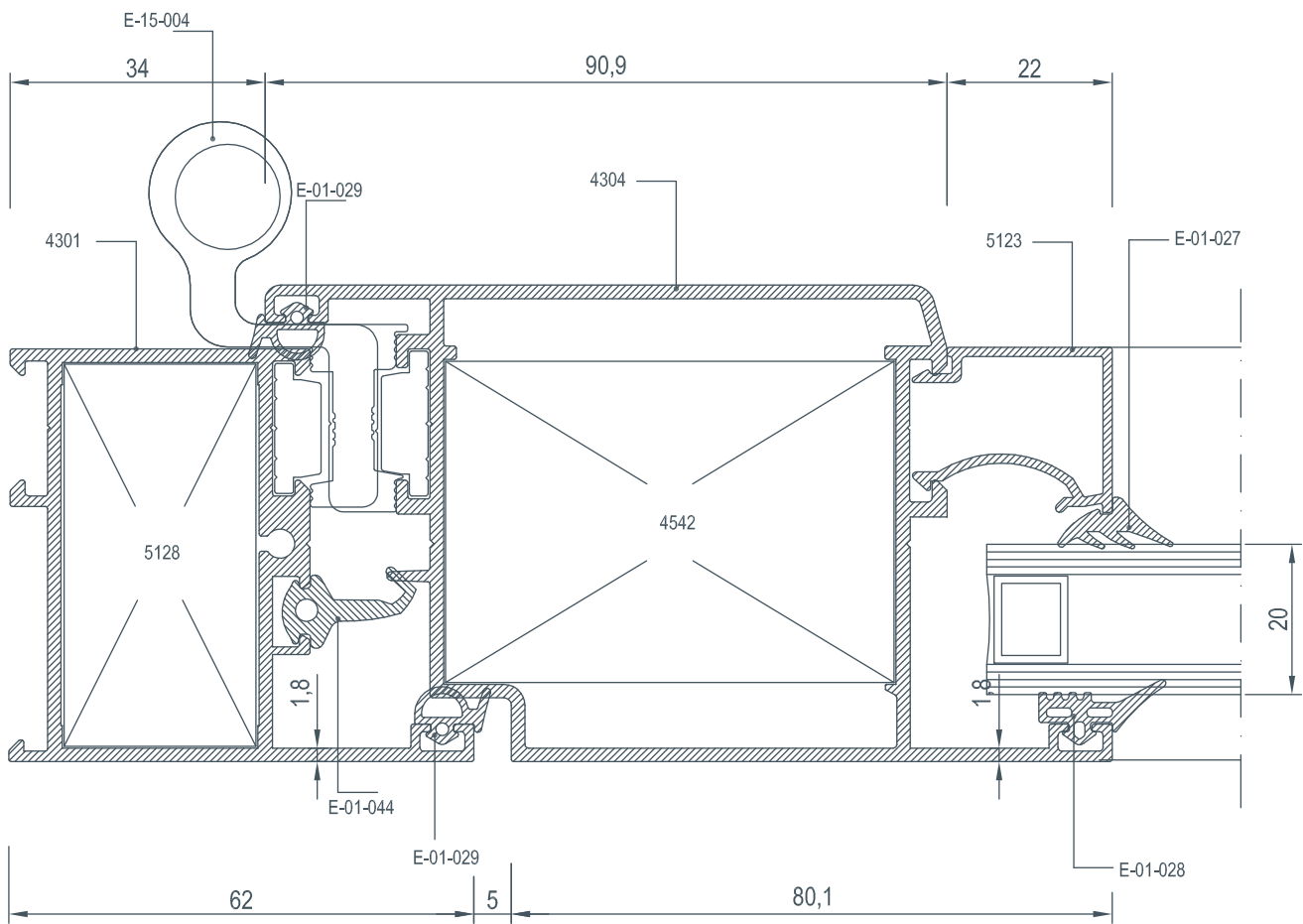
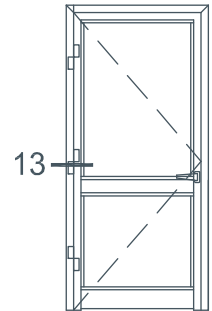

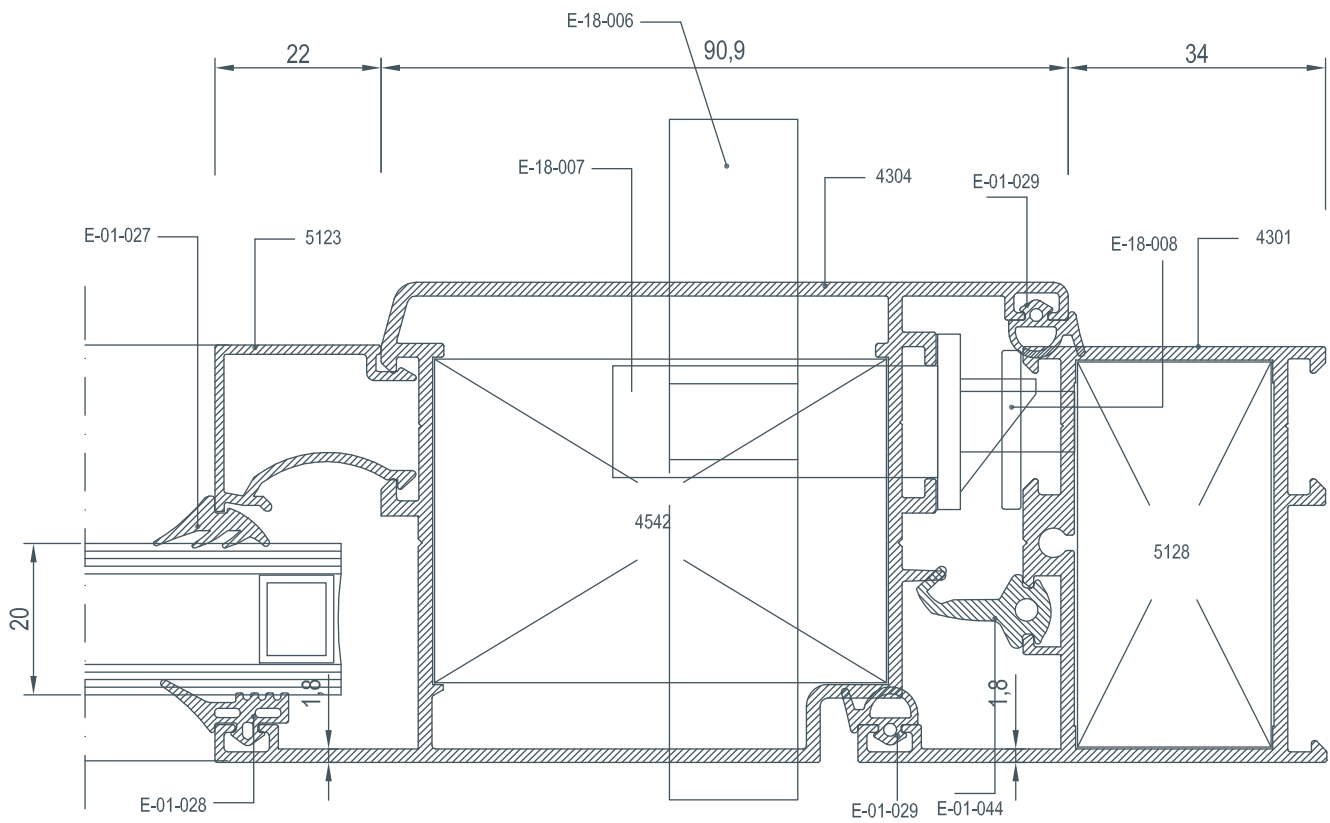
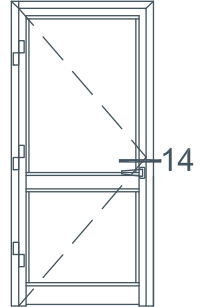

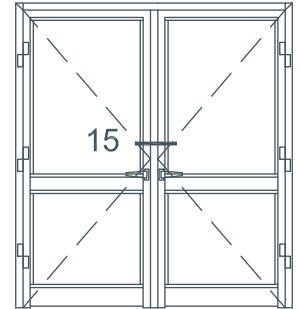
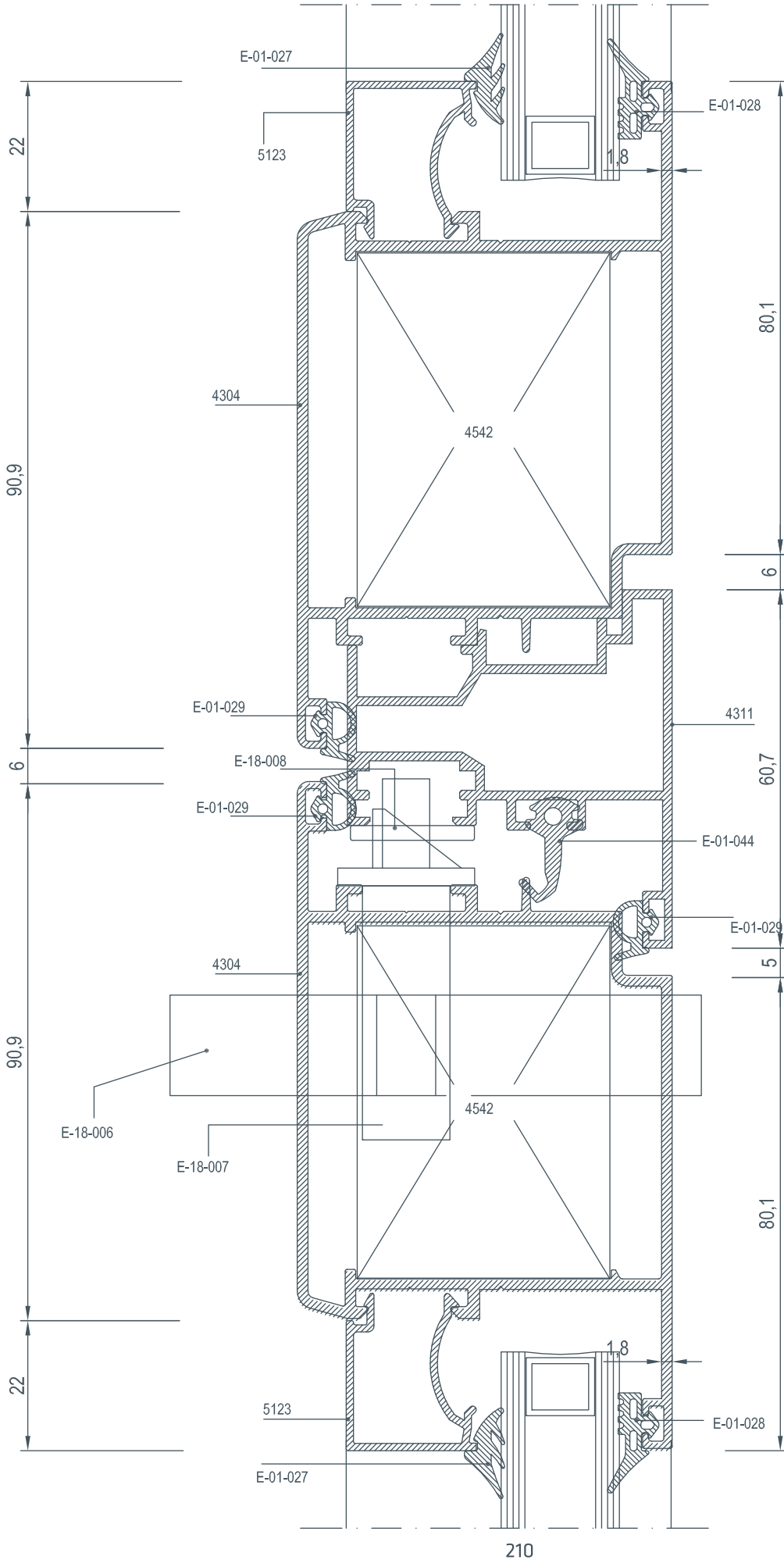

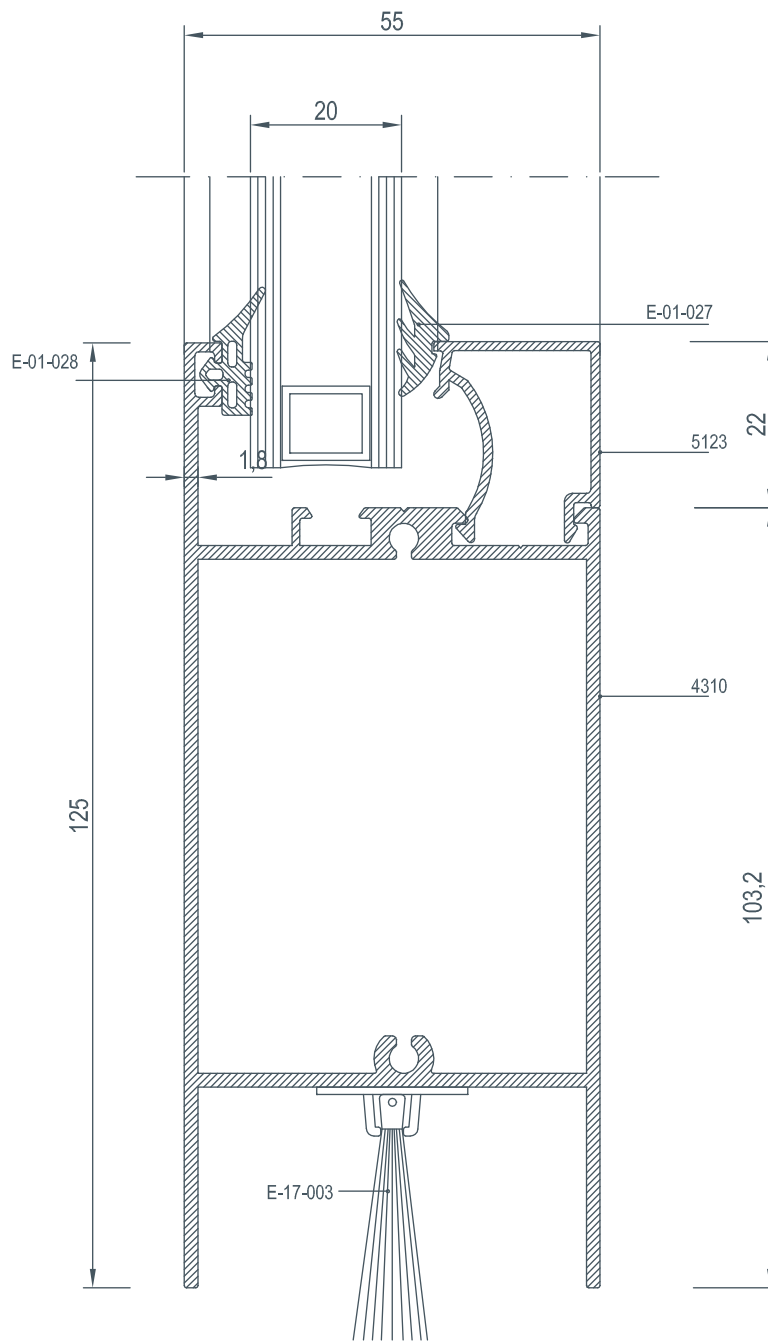

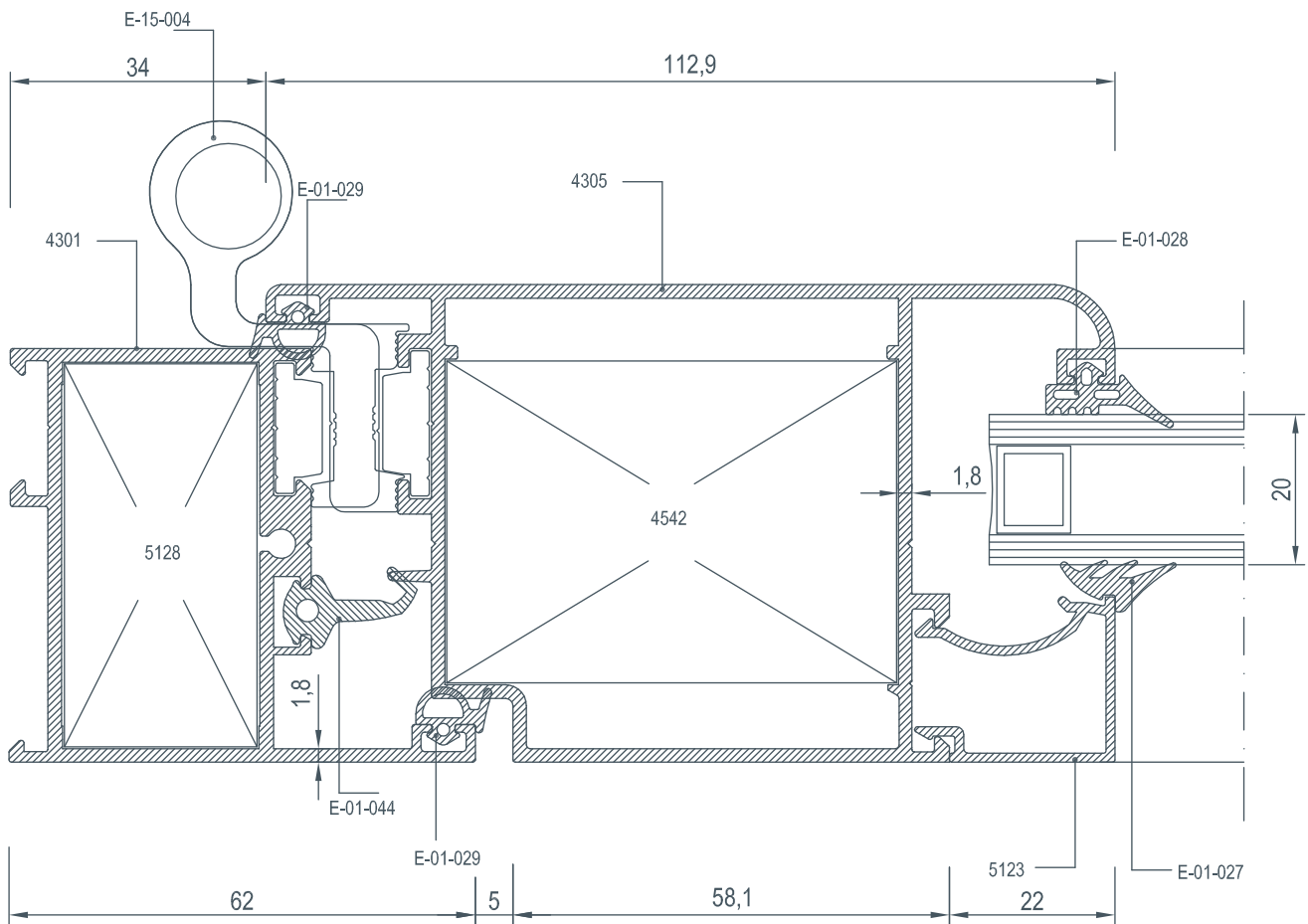
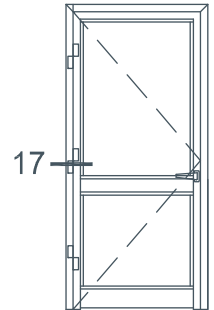

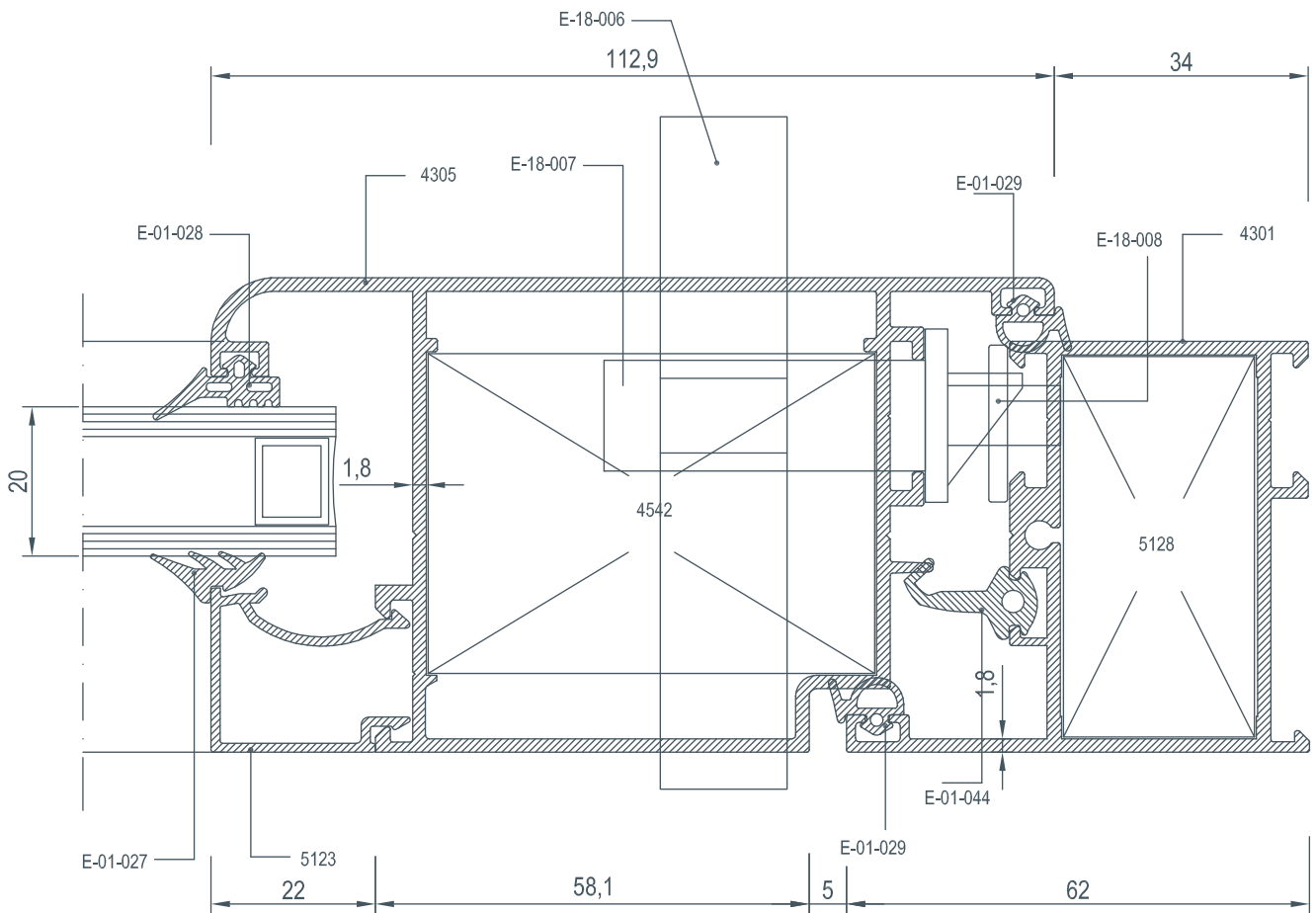
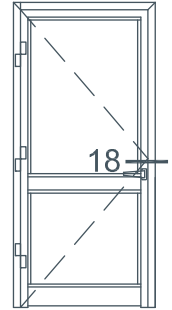

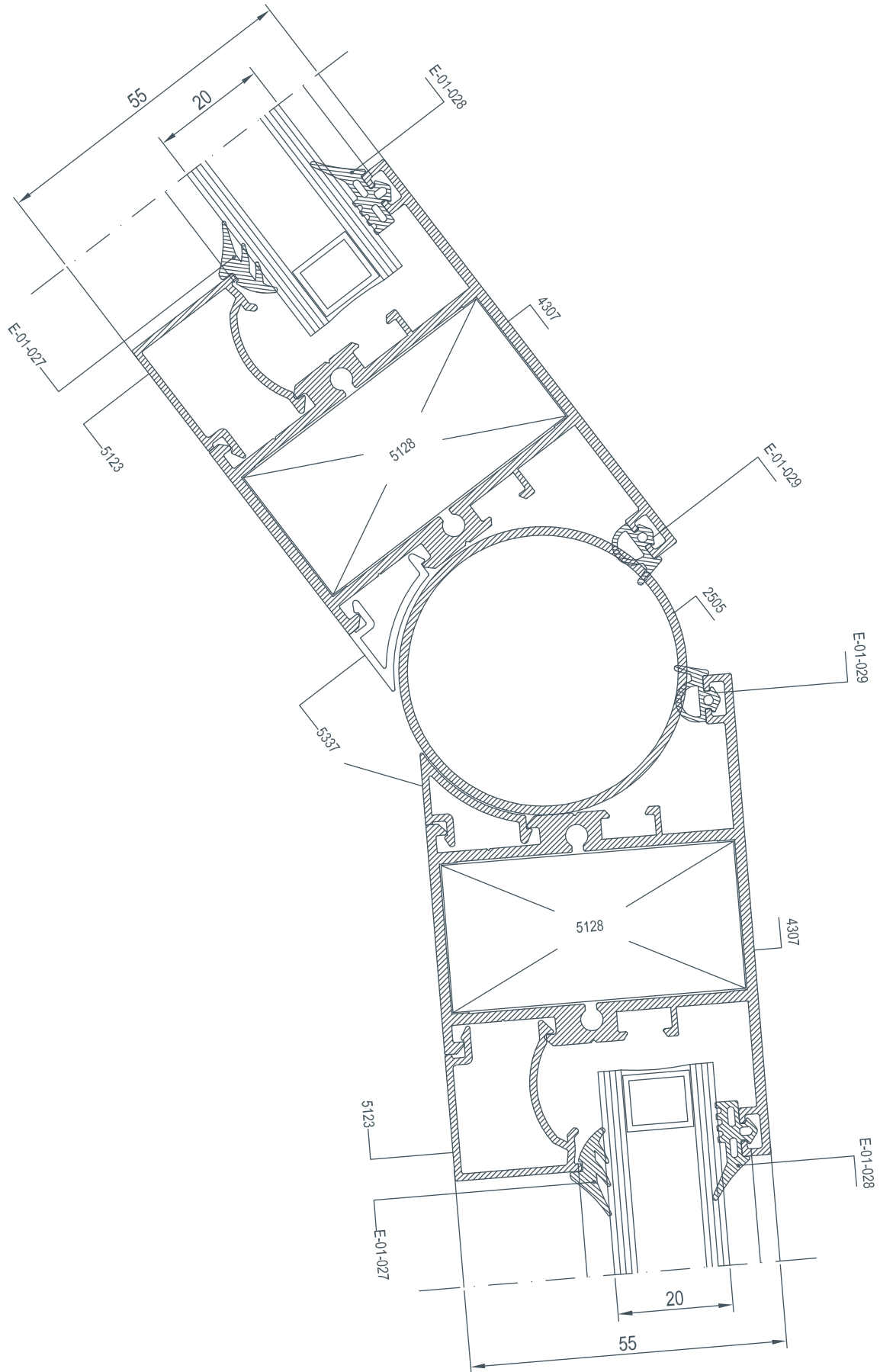



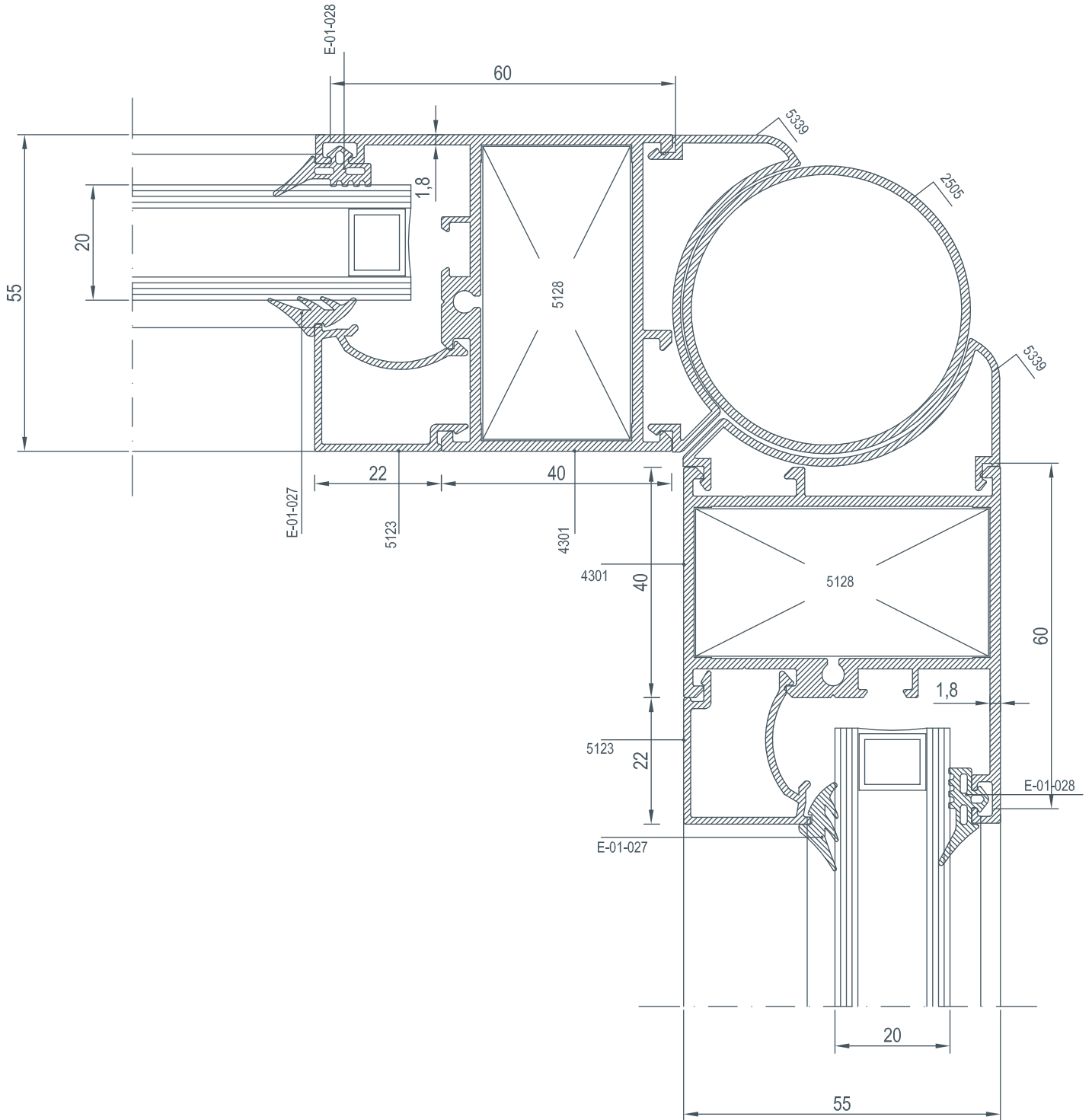





EDR 55









---

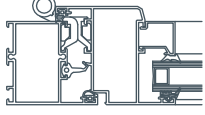
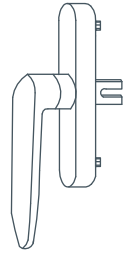
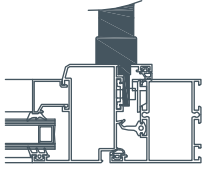

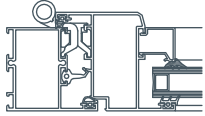
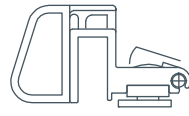
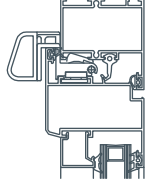

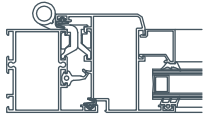
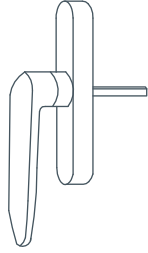
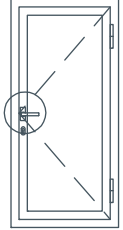

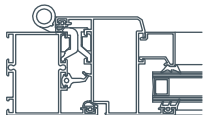
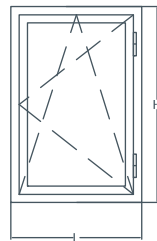
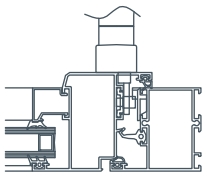
# AKSESUARLAR

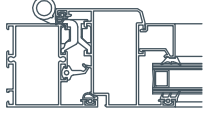
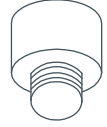
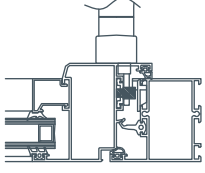
## *ACCESSORIES*

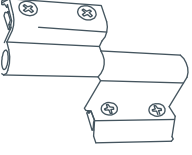
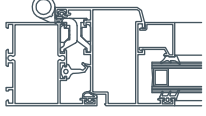
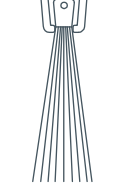
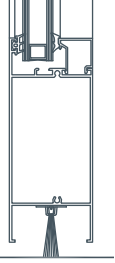
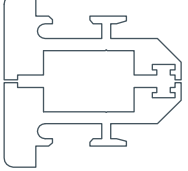
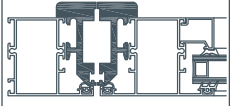

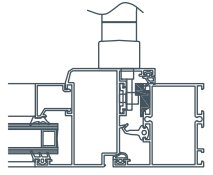
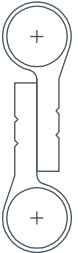
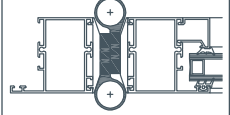
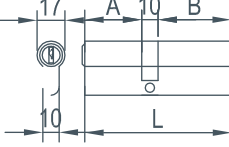
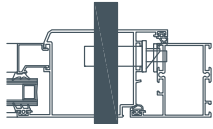
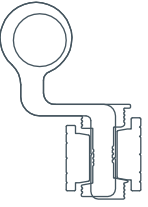
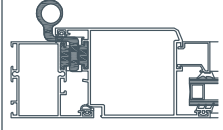
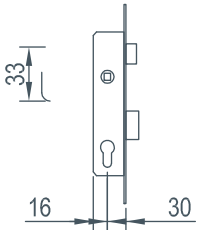
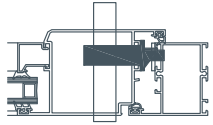
---

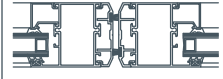

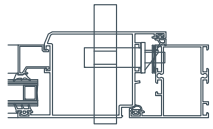
	<b>E-01-028</b> Dış cam fitili outside gasket 60 gr/mt			<b>E-07-003</b> İspanyolet Kol Window handle	
	<b>E-01-027</b> iç cam fitili Inside gasket 54 gr/mt			<b>E-07-004</b> Vasistas Mandal Vasistas Spring	
	<b>E-01-029</b> Dış Bini Fitili Acoustical Gasket 40 gr/mt			<b>E-07-005</b> Kapı Kolu Door Handle	
	<b>E-01-044</b> Tozluk Fitili Central gasket 113 gr/mt			<b>E-07-006</b> Çift Açılım Mekanizması Tilt and Turn Mechanism L: 570~1000 mm H: 400~1200 mm	
	<b>E-01-026</b> İç Bini Fitili Acoustical Gasket 39 gr/mt			<b>E-13-002</b> Tij Pimi Lock Pin	

	<b>E-15-001</b> Pencere Mentşesi Window Hinge			<b>E-17-003</b> Kapı Altı Fırçası Brush 1 Mt							
	<b>E-15-002</b> Pivot Mentşe Pivot Hinge			<b>E-18-005</b> Ayarlı Pim Karşılığı Lock Plate							
	<b>E-15-003</b> Çarpma Kapı Mentşesi Swinge Door Hinge		 <table border="1" data-bbox="880 1336 1019 1382"> <thead> <tr> <th>A</th> <th>B</th> <th>L</th> </tr> </thead> <tbody> <tr> <td>35</td> <td>45</td> <td>90</td> </tr> </tbody> </table>	A	B	L	35	45	90	<b>E-18-006</b> Barel Cylinder	
A	B	L									
35	45	90									
	<b>E-15-004</b> Kapı Mentşesi Door Hinge			<b>E-18-007</b> Dilli Kilit Mortise Lock							
	<b>E-17-002</b> Kıl Fıtil Brush			<b>E-18-008</b> Dilli Kilit Karşılığı Forend							

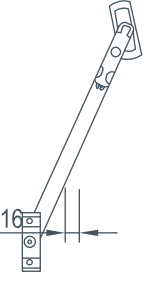
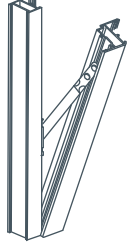
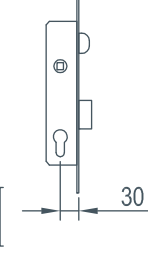
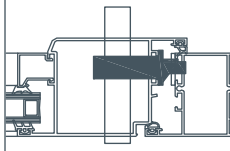

	<p><b>E-23-002</b> Vasistas Makas Vasistas Accessory</p>				
	<p><b>E-18-007-1</b> Makaralı Kilit Roller Lock</p>				
	<p><b>E-18-008-1</b> Makaralı Kilit Karşılığı Roller Forend</p>	